

Total	1,251 LIN. FT.
Contingency	125 LIN. FT.
Grand Total	1,376 LIN. FT.

Pole schedule	3907	9-25-08	Date:		Rev. Date:
16NP*	4	25V	10	32PQ	5
				37Q	14
				41S	5
				46R*	5

5	54QR	5
5	55P*	5
12	55T*	4
3	56PQ*	5
5	56TU*	0
5	56U*	4

ART IN THE PARK

1. Dutra's Market Mural - Joan Pereria
2. Hand Painted Bench Backs - Sarah Benjamin
3. Bugs Mural - Diane Messinger
4. Stained Glass Topper - Donna Mahan & Christie Andresen
5. Mosaic wall - Noel Bainbridge & Marina Marticudi
6. Puma Figurehead - Joyce Johnson and Ellen LeBow
7. Puma Rock Climbing wall - telen Grimm
8. Handpainted Tiles - Kids, adults & business of Truro and surrounding communities with special thanks to Blueberry Hill Pottery

ART IN THE PARK

Thank you artists for making Puma Park so beautiful

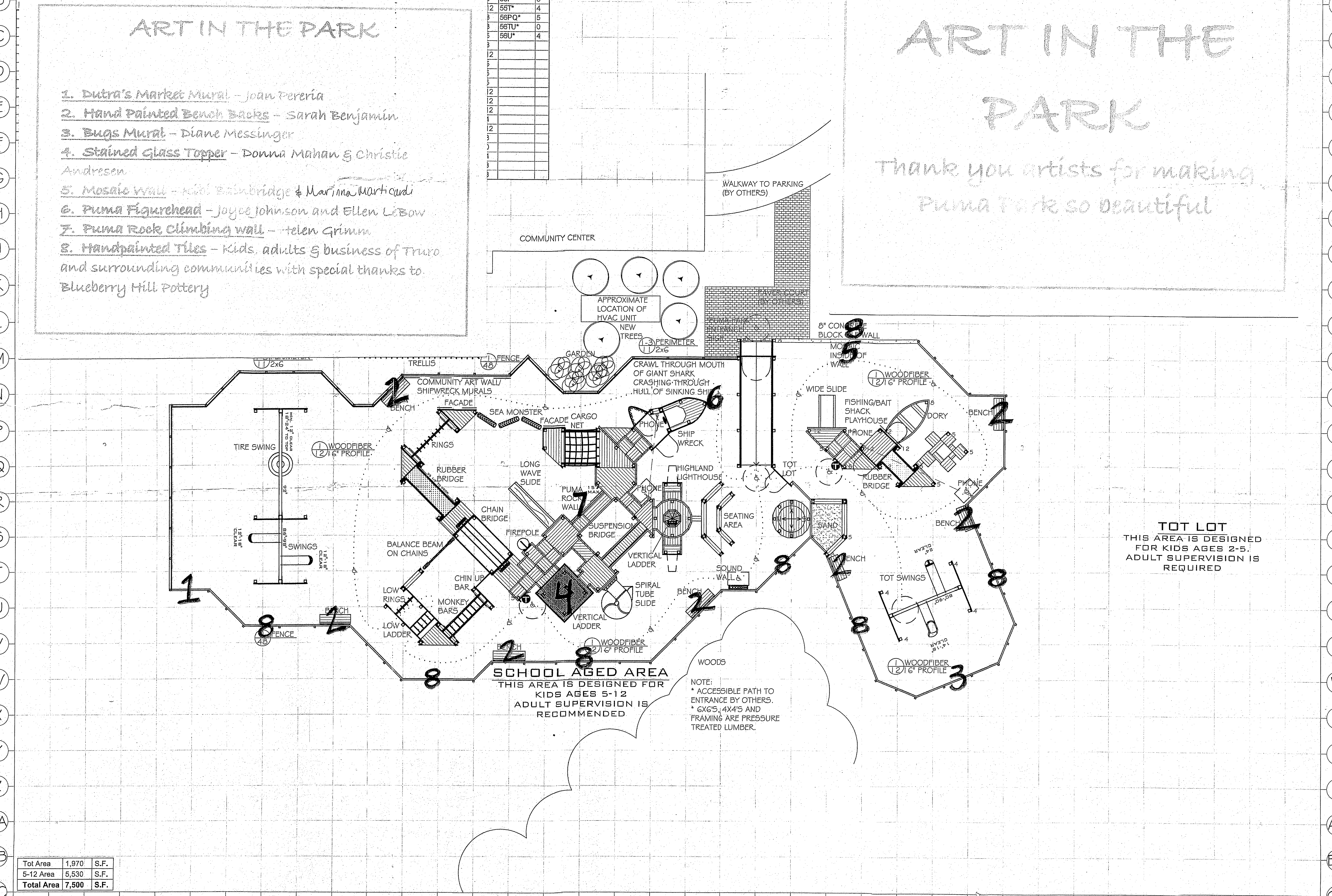

Tot Area	1,970 S.F.
5-12 Area	5,530 S.F.
Total Area	7,500 S.F.

NOTE:
 * ACCESSIBLE PATH TO ENTRANCE BY OTHERS.
 * 6X6'S, 4X4'S AND FRAMING ARE PRESSURE TREATED LUMBER.

TOT LOT
 THIS AREA IS DESIGNED FOR KIDS AGES 2-5. ADULT SUPERVISION IS REQUIRED