



Town of Truro Zoning Board of Appeals

P.O. Box 2030, Truro, MA 02666

APPLICATION FOR HEARING

To the Town Clerk of the Town of Truro, MA

Date 2.6.2023

The undersigned hereby files with specific grounds for this application: *(check all that apply)*

I. GENERAL INFORMATION

NOTICE OF APPEAL

- Applicant is aggrieved by his/her inability to obtain a permit or enforcement action from the Building Commissioner on (date) _____.
- Applicant is aggrieved by order or decision of the Building Commissioner on (date) _____ which he/she believes to be a violation of the Truro Zoning Bylaw or the *Massachusetts Zoning Act*.

PETITION FOR VARIANCE – Applicant requests a variance from the terms Section _____ of the Truro Zoning Bylaw concerning (describe) CONSTRUCTION OF 10x16 SHED 15' OFF BACK PROPERTY LINE AND 5' OF SIDE PROPERTY LINE WHERE 15' IS REQUIRED

APPLICATION FOR SPECIAL PERMIT

- Applicant seeks approval and authorization of uses under Section _____ of the Truro Zoning Bylaw concerning (describe) _____.
- Applicant seeks approval for a continuation, change, or extension of a nonconforming structure or use under Section _____ of the Truro Zoning Bylaw and M.G.L. Ch. 40A, §6 concerning (describe) _____.

Property Address 19 Highland Ave Map(s) and Parcel(s) 32-3

Registry of Deeds title reference: Book 22063, Page 67, or Certificate of Title Number 31808 and Land Ct. Lot # 26 and Plan # 106

Applicant's Name STEVEN + DEBORAH DILLON

Applicant's Legal Mailing Address 11 CORN MILL WAY ROCKLAND MA 02370

Applicant's Phone(s), Fax and Email 781.706.9253 - SDillon@PARTNERS TECHNOLOGY.COM

Applicant is one of the following: *(please check appropriate box)*

*Written Permission of the owner is required for submittal of this application.

- Owner Prospective Buyer* Other*

Owner's Name and Address SAME

Representative's Name and Address _____

Representative's Phone(s), Fax and Email _____

2. The completed application shall also be submitted electronically to the Town Planner at planner1@truro-ma.gov in its entirety (including all plans and attachments).

- The applicant is **advised** to consult with the Building Commissioner, Planning Department, Conservation Department, Health Department, and/or Historic Commission, as applicable, prior to submitting this application.

Signature(s)

Applicant(s)/Representative Printed Name(s)

STEVEN DILLON

Owner(s) Printed Name(s) or written permission

Applicant(s)/Representative Signature

[Signature]
Owner(s) Signature or written permission

Your signature on this application authorizes the Members of the Zoning Board of Appeals and town staff to visit and enter upon the subject property

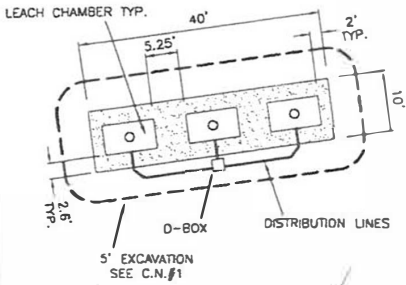

LEACH AREA DETAIL
NO SCALE

VARIANCE REQUESTS

1. 5' FROM LEACH AREA TO LOT LINE (STREET & PCL. 4) 310 CMR 15.211
2. 9' FROM LEACH AREA TO CELLAR WALL (LOCUS)
3. 19' FROM LEACH AREA TO PROPOSED LOCUS WELL
4. NO RESERVE AREA PROVIDED 310 CMR 15.247

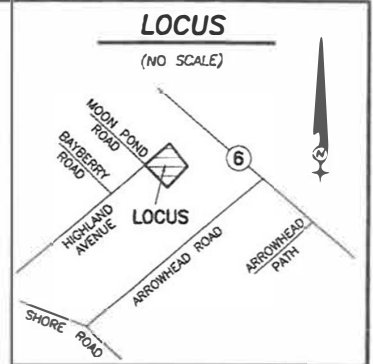

LEGEND

- EXISTING SEPTIC
- EXISTING WELL
- PROPOSED WELL
- EXISTING CONTOUR
- PROPOSED CONTOUR
- WATER LINE
- TEST HOLE
- SEPTIC TANK
- "D" BOX

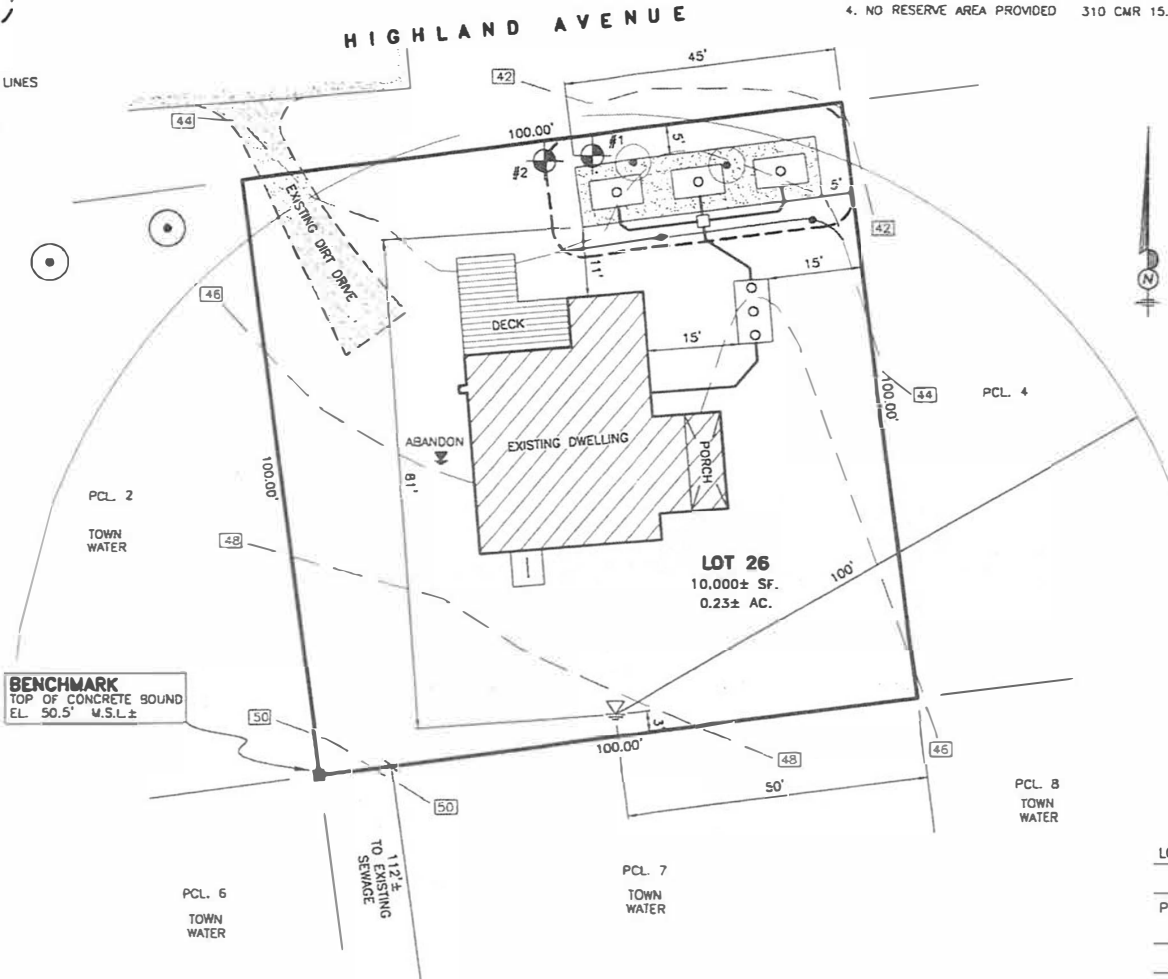

SITE & SEWAGE PLAN

LOCUS:	19 HIGHLAND AVENUE	
	TRURO, MA	
PREPARED FOR:	NINETEEN HIGHLAND AVE. REALTY TRUST	
	c/o NORTH COAST SEAFOOD CORP.	
	12-14 FARGO ST., BOSTON, MA 02210-1992	
REFERENCE: ASSR'S MAP	32	PARCEL 3
SCALE :	1" = 20'	DATE : 03/13/2000
SHEET No. 1 OF 2		JOB No. 00079



ALL WELLS NOT SHOWN EXCEED 200' FROM LOCUS SEWAGE.
ALL SEWAGE NOT SHOWN EXCEED 100' FROM PROPOSED LOCUS WELL.
VERIFY ZONING AND UTILITY SETBACK DIMENSIONS PRIOR TO CONSTRUCTION.
THIS PLAN IS PREPARED FOR COMPLIANCE WITH 310 CMR 15.000 ONLY
AND SHALL NOT BE USED FOR ANY OTHER PURPOSE.

FELCO, INC.
ENGINEERING - LAND SURVEYING
P.O. BOX 1366 ORLEANS, MA 02653
(508) 255-8141 (FAX) 255-2954

REVISIONS

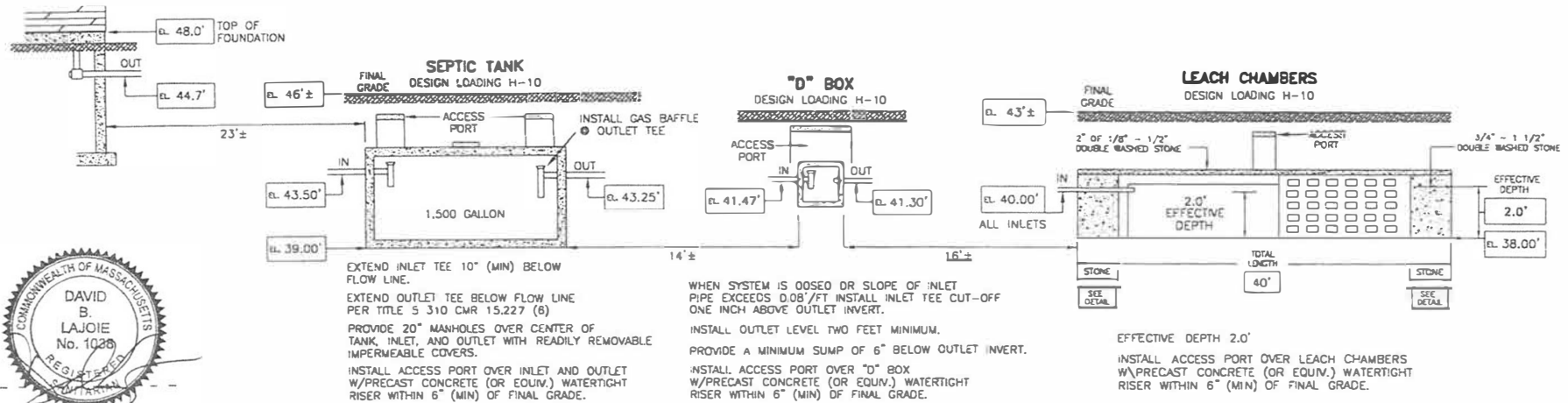

SECTION VIEW - SEPTIC SYSTEM COMPONENTS (N. T. S.)

DEEP OBSERVATION HOLE LOG

1. **El. 43.6'** DATE: 2-29-2000 TEST BY: JASON ELLIS, SOIL EVALUATOR
WITNESS: JANE CROWLEY, HEALTH AGENT

DEPTH	LOWEST ELEVATION	HORIZON	TEXTURE	STRUCTURE	MOISTURE	CONSISTENCE
0.0'						
2.0'	41.6'	C1	FILL			
2.5'	41.1'	A	LOAMY SAND	NO	NO	LOOSE
4.0'	39.6'	B	LOAMY SAND	NO	NO	LOOSE
4.5'	39.1'	C1	LOAMY SAND	NO	NO	LOOSE
10.0'	33.6'	C2	MEDIUM/COARSE SAND PERC @ 66" <2 MIN/IN	NO	NO	LOOSE

2. **El. 42.7'** DATE: 2-29-2000 TEST BY: JASON ELLIS, SOIL EVALUATOR
WITNESS: JANE CROWLEY, HEALTH AGENT

DEPTH	LOWEST ELEVATION	HORIZON	TEXTURE	STRUCTURE	MOISTURE	CONSISTENCE
0.0'						
2.0'	40.7'	C1	FILL			
2.5'	40.2'	A	LOAMY SAND	NO	NO	LOOSE
4.0'	38.7'	B	LOAMY SAND	NO	NO	LOOSE
5.0'	37.7'	C1	LOAMY SAND	NO	NO	LOOSE
10.0'	32.7'	C2	MEDIUM/COARSE SAND PERC RATE <2 MIN/IN	NO	NO	LOOSE

GENERAL NOTES

- ALL CONTRACTORS AND/OR INSTALLERS ARE RESPONSIBLE FOR PROVIDING AND MAINTAINING A SAFE WORK AREA.
- CONTRACTORS AND/OR INSTALLERS:** VERIFY ALL UTILITY LOCATIONS PRIOR TO CONSTRUCTION.
- CONTRACTORS AND/OR INSTALLERS:** VERIFY ALL WASTE LINE LOCATIONS PRIOR TO CONSTRUCTION.
- CONSTRUCTION DETAILS TO BE IN ACCORDANCE WITH STATE SANITARY CODE 310 CMR 15.000 AND TOWN BOARD OF HEALTH REQUIREMENTS.
- ELEVATION DATUM IS FROM U.S.G.S. QUAD. MAP. N.C.V.D.
- MUNICIPAL WATER IS AVAILABLE YES NO
- ANY ALTERATIONS TO DESIGN MUST BE APPROVED BY FELCO, INC. AND TOWN BOARD OF HEALTH.
- ALL EXISTING SEWAGE TO BE PUMPED AND FILLED WITH CLEAN MEDIUM SAND.
- SEPTIC TANKS, DOSING CHAMBERS, GREASE TRAPS, AND DISTRIBUTION BOXES SHALL BE INSTALLED WATERTIGHT.
- WHEN SEPTIC TANK, DOSING CHAMBERS, GREASE TRAPS, AND DISTRIBUTION BOXES ARE PLACED IN FILL, PROVIDE A LEVEL, STABLE BASE WHICH HAS BEEN MECHANICALLY COMPACTED. VIRGIN GROUND WITH A 6" CRUSHED STONE BASE IS OTHERWISE ADEQUATE.
- GROUND COVER OVER SEPTIC SYSTEM COMPONENTS SHALL NOT EXCEED 36".
- WHEREVER SEWER LINES MUST CROSS WATER SUPPLY LINES, BOTH PIPES SHALL BE CONSTRUCTED OF CLASS 150 PRESSURE PIPE OR EQUIV. AND SHALL BE PRESSURE TESTED TO ASSURE WATERTIGHTNESS.

DESIGN

FLOW DETERMINATION 1 2 3 4 5 6 7 8 9 4 BEDROOM DWELLING

GARBAGE GRINDER NO YES

FLOW RATE = GAL/DAY

SEPTIC TANK SIZING:
 x 2.0 = GAL/DAY

USE: 1,500 GAL

LEACHING FACILITY CALCULATIONS:
PERCOLATION RATE IS < MIN/INCH CLASS

SIDEWALL (S.F.) = x 0.74 = GAL/DAY
BOTTOM (S.F.) =

USE: (3) 4.8' X 8.5' LEACH CHAMBERS
W/ STONE AS SHOWN IN DETAIL
= 40' LONG x 10' WIDE x 2' DEEP

CONSTRUCTION NOTES

- EXCAVATE ALL UNSUITABLE SOIL 5' AROUND LEACH AREA DOWN TO MEDIUM/COARSE SAND AND REPLACE WITH CLEAN MEDIUM SAND.
- EXCAVATE EXISTING SEWAGE AND UNSUITABLE SOIL AND REPLACE WITH CLEAN MEDIUM SAND.
- USE H-20 DESIGN LOADING D-BOX AND LEACH CHAMBERS IF DRIVE AREA IS TO BE EXTENDED OVER INSTALLED LEACH AREA. PROVIDE VENT AS REQUIRED.

FELCO, INC.
ENGINEERING - LAND SURVEYING

JOB No : 00029	NAME : NINETEEN HIGHLAND AVE. REALTY TRUST
DATE : 03/13/00	SHEET 2 OF 2
REVISIONS :	



TOWN OF TRURO

Assessors Office

Certified Abutters List

Request Form



DATE: 6-13-2022

NAME OF APPLICANT: STEVEN DILLON

NAME OF AGENT (if any): _____

MAILING ADDRESS: 11 CORN MILL WAY - ROCKLAND MA 02370

CONTACT: HOME/CELL 781-706-9253 EMAIL sdillon@partnerstechnology.com

PROPERTY LOCATION: 19 HIGHLAND AVE N. TRURO
(street address)

PROPERTY IDENTIFICATION NUMBER: MAP 32 PARCEL 3 EXT. _____
(if condominium)

ABUTTERS LIST NEEDED FOR: **FEE: \$15.00 per checked item**
(please check all applicable) (Fee must accompany the application unless other arrangements are made)

- | | | |
|---|---|---|
| <input type="checkbox"/> Board of Health ⁵ | <input type="checkbox"/> Planning Board (PB) | <input type="checkbox"/> Zoning Board of Appeals (ZBA) |
| <input type="checkbox"/> Cape Cod Commission | <input type="checkbox"/> Special Permit ¹ | <input type="checkbox"/> Special Permit ¹ |
| <input type="checkbox"/> Conservation Commission ⁴ | <input type="checkbox"/> Site Plan ² | <input checked="" type="checkbox"/> Variance ¹ |
| <input type="checkbox"/> Licensing | <input type="checkbox"/> Preliminary Subdivision ³ | <u>5heo</u> |
| Type: _____ | <input type="checkbox"/> Definitive Subdivision ³ | |
| <input type="checkbox"/> Other _____ | <input type="checkbox"/> Accessory Dwelling Unit (ADU) ² | |
- (Please Specify) (Fee: Inquire with Assessors)

Note: Per M.G.L., processing may take up to 10 calendar days. Please plan accordingly.

THIS SECTION FOR ASSESSORS OFFICE USE ONLY

Date request received by Assessors: June 28, 2022 Date completed: _____
List completed by: Laura Geiges - done again Date paid: 6/28/2022 Cash # 202
2/7/2023

¹ Abutters, owners of land directly opposite on any public or private street or way, and abutters to the abutters within 300 feet of the property line.
² Abutters to the subject property, abutters to the abutters, and owners of properties across the street from the subject property.
³ Landowners immediately bordering the proposed subdivision, landowners immediately bordering the immediate abutters, and landowners located across the streets and ways bordering the proposed subdivision. Note: For Definitive Subdivision only, responsibility of applicant to notify abutters and produce evidence as required.
⁴ All abutters within 300 feet of parcel, except Beach Point between Knowles Heights Road and Provincetown border, in which case it is all abutters within 100 feet. Note: Responsibility of applicant to notify abutters and produce evidence as required.
⁵ Abutters sharing any boundary or corner in any direction – including land across a street, river or stream. Note: Responsibility of applicant to notify abutters and produce evidence as required.



TRURO ASSESSORS OFFICE
PO Box 2012 Truro, MA 02666
Telephone: (508) 214-0921
Fax: (508) 349-5506

Date: February 7, 2023

To: Steve Dillon

From: Assessors Department

Certified Abutters List: 19 Highland Avenue (Map 32 Parcel 3)

Zoning Board of Appeals - Variance

Attached is a combined list of abutters for 19 Highland Avenue (Map 32 Parcel 3)

The current owner is Steven & Deborah Dillon.

The names and addresses of the abutters are as of February 3, 2023 according to the most recent documents received from the Barnstable County Registry of Deeds.

Certified by:

Laura Geiges

Assistant Assessor / Data Collector

TOWN OF TRURO, MA
 BOARD OF ASSESSORS
 P.O. BOX 2012, TRURO MA 02666

Abutters List Within 300 feet of Parcel 32/3/0

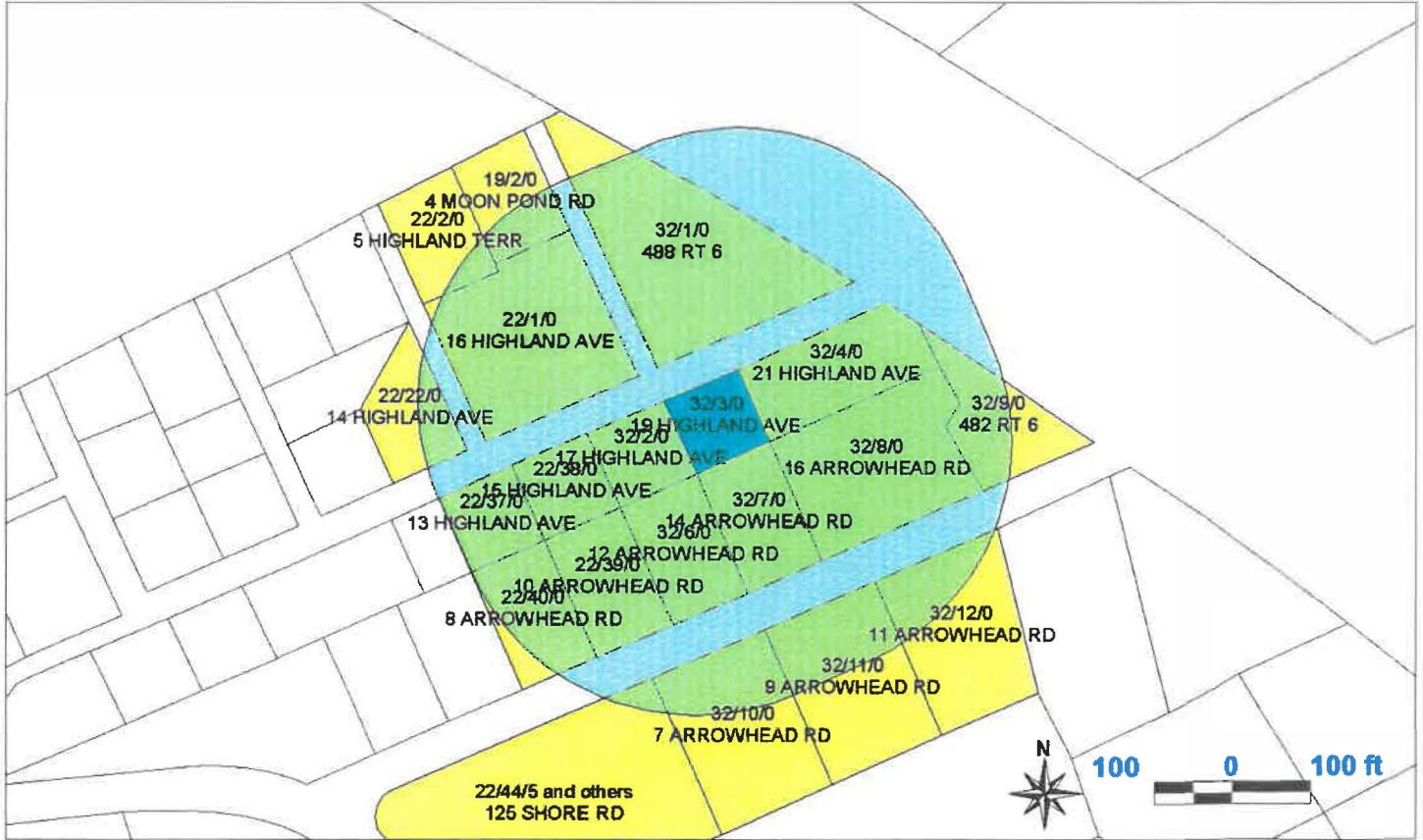

Key	Parcel ID	Owner	Location	Mailing Street	Mailing City	ST	ZipCd/Country
417	19-2-0-R	HARHUT NANCY L & LARKIN CATHERINE M	4 MOON POND RD	290 PARKER ST	NEWTON	MA	02459
489	22-1-0-R	TIROZZI KAREN JEANNE & PEASE DANIELLE KATHLEEN	16 HIGHLAND AVE	110 UNION PARK 00 STREET #4	BOSTON	MA	02118
490	22-2-0-E	TOWN OF PROVINCETOWN	5 HIGHLAND TERR	C/O WATER DEPT 260 COMMERCIAL ST	PROVINCETOWN	MA	02657
506	22-22-0-R	HAWKEY KENNETH J & BRISCOE STEPHEN M	14 HIGHLAND AVE	PO BOX 442	NO TRURO	MA	02652-0442
519	22-37-0-R	RODERICK NATALIE D LIFE ESTATE RMNDR: HOEFLINGER REBECCA ETAL	13 HIGHLAND AVE	C/O HOEFLINGER EMILY 26 CEDAR ST	RIVERDALE	NJ	07457
520	22-38-0-R	FIGIELLA LINDA	15 HIGHLAND AVE	PO BOX 929	PROVINCETOWN	MA	02657
521	22-39-0-R	RAYMOND CORDEIRO 2015 TRUST & MADELYN CORDERIO 2015 TRUST	10 ARROWHEAD RD	PO BOX 791	NO TRURO	MA	02652
522	22-40-0-R	HARVEY CLIFFORD & AMELIA	8 ARROWHEAD RD	PO BOX 892	NO TRURO	MA	02652-0892
526	22-44-1-R	KESELIS GARY J & MARILYN H	125 SHORE RD	20 PARK ROAD	BARKHAMSTED	CT	06063
527	22-44-2-R	IANNAZZI MARK & BROWN CHRISTOPHER	125 SHORE RD	11 EAST WAY	BEDFORD	NY	10506
528	22-44-3-R	WHALEN DAVID M	125 SHORE RD	204 PORTLAND ST	SO BERWICK	ME	03908
529	22-44-4-R	IANNAZZI MARK L & MICHAEL L	125 SHORE RD	11 EAST WAY	BEDFORD	NY	10506
530	22-44-5-R	PIWNICKI LAWRENCE J & PIWNICKI CHRISTINE T	125 SHORE RD	PO BOX 473	NORTH TRURO	MA	02652
531	22-44-6-R	GARCIA GILBERT E JR.	125 SHORE RD	2900 NORTH EAST 33RD COURT UNIT 504	FORT LAUDERDALE	FL	33306
532	22-44-7-R	BOWEN ALBERT L JR	125 SHORE RD	226 BRADFORD ST	PROVINCETOWN	MA	02657

LG 2/7/2023

Key	Parcel ID	Owner	Location	Mailing Street	Mailing City	ST	ZipCd/Country
533	22-44-9-R	JUSTICE FAITH	125 SHORE RD	44 CHURCHILL ST	NEWTONVILLE	MA	02460
534	22-44-10-R	KAMBAR CAROL & LEDOUX KATHRYN	125 SHORE RD	60 WAMSUTTA RD	EASTHAM	MA	02642
535	22-44-11-R	WILLIAMS GLORIA LYNN & PIGHETTI HEATHER LYNN	125 SHORE RD	33 SKIPPER LN	WESTFIELD	MA	01085
536	22-44-12-R	PARKER GEORGE & CHRISTINE	125 SHORE RD	117 STONELEIGH RD	WATERTOWN	MA	02472
537	22-44-14-R	FESSLER KEVIN E	125 SHORE RD	54 BRADFORD STREET, UNIT 2-1	PROVINCETOWN	MA	02657
538	22-44-15-R	FRASCARELLI WILLIAM A	125 SHORE RD	15 HERBERTSON RD	JAMAICA PLAIN	MA	02130
539	22-44-16-R	ATKINS-BURNS FAMILY TRUST TRS:ATKINS HERBERT E ET AL	125 SHORE RD	PO BOX 537	NEW YORK	NY	10009
541	22-44-18-R	ROY RONALD BASS & BRIAN JAMES MCCARTHY REV LIV TRUST	125 SHORE RD	3960 OAKS CLUBHOUSE DR #509	POMPANO BEACH	FL	33069
6951	22-44-19-E	HIGHLAND ACRES CONDO TRUST	125 SHORE RD	125 SHORE RD	NO TRURO	MA	02652
668	32-1-0-R	FORD AND PERZ REALTY TRUST TRS: SHAWN FORD & PAUL PERZ	488 RT 6	2 ALVIN RD, UNIT 2B	SWAMPSCOTT	MA	01907
669	32-2-0-R	SPOERNLE MEGAN C/O MEGANBRAGG SPOERNLE LIV	17 HIGHLAND AVE	PO BOX 1414	PROVINCETOWN	MA	02657
670	32-3-0-R	DILLON STEVEN P & DEBORAH C	19 HIGHLAND AVE	11 CORN MILL WAY	ROCKLAND	MA	02370
671	32-4-0-R	DUTRA JACKSON & NICOLE	21 HIGHLAND AVE	PO BOX 192	NO TRURO	MA	02652-0192
672	32-6-0-R	FUTCH JOYCE A REV LIVING TRUST TRS: FUTCH JOYCE A	12 ARROWHEAD RD	PO BOX 244	NO TRURO	MA	02652-0244
673	32-7-0-R	REGO MICHAEL & TASIA MONDAZZI	14 ARROWHEAD RD	PO BOX 355	N TRURO	MA	02652
674	32-8-0-R	SILVIA MICHAEL & MELISSA & SILVIA PETER	16 ARROWHEAD RD	10 QUINCY ST	MEDFORD	MA	02155
675	32-9-0-R	WIDROW SAMUEL E & THOMAS SUZANNE G & FRANK J	482 RT 6	PO BOX 43	TRURO	MA	02666-0043
676	32-10-0-R	O'LEARY MEGAN C/O HAASE MARION & GILMORE KAR	7 ARROWHEAD RD	8000 SPARKS RD	LITTLE ROCK	AR	72210
677	32-11-0-R	PACKARD MICHAEL	9 ARROWHEAD RD	621 COMMERCIAL ST	PROVINCETOWN	MA	02657
678	32-12-0-R	DIAS JORGE C & LAURA J	11 ARROWHEAD RD	PO BOX 865	NO TRURO	MA	02652

LG 2/7/2023

19-2-0-R	HARHUT NANCY L & LARKIN CATHERINE M 290 PARKER ST NEWTON, MA 02459	22-1-0-R	TIROZZI KAREN JEANNE & PEASE DANIELLE KATHLEEN 110 UNION PARK 00 STREET #4 BOSTON, MA 02118	22-2-0-E	TOWN OF PROVINCETOWN C/O WATER DEPT 260 COMMERCIAL ST PROVINCETOWN, MA 02657
22-22-0-R	HAWKEY KENNETH J & BRISCOE STEPHEN M PO BOX 442 NO TRURO, MA 02652-0442	22-37-0-R	RODERICK NATALIE D LIFE ESTATE RMNDR: HOEFLINGER REBECCA ETAL C/O HOEFLINGER EMILY 26 CEDAR ST RIVERDALE, NJ 07457	22-38-0-R	FIORELLA LINDA PO BOX 929 PROVINCETOWN, MA 02657
22-39-0-R	RAYMOND CORDEIRO 2015 TRUST & MADELYN CORDERIO 2015 TRUST PO BOX 791 NO TRURO, MA 02652	22-40-0-R	HARVEY CLIFFORD & AMELIA PO BOX 892 NO TRURO, MA 02652-0892	22-44-1-R	KESELIS GARY J & MARILYN H 20 PARK ROAD BARKHAMSTED, CT 06063
22-44-2-R	IANNAZZI MARK & BROWN CHRISTOPHER 11 EAST WAY BEDFORD, NY 10506	22-44-3-R	WHALEN DAVID M 204 PORTLAND ST SO BERWICK, ME 03908	22-44-4-R	IANNAZZI MARK L & MICHAEL L 11 EAST WAY BEDFORD, NY 10506
22-44-5-R	PIWNICKI LAWRENCE J & PIWNICKI CHRISTINE T PO BOX 473 NORTH TRURO, MA 02652	22-44-6-R	GARCIA GILBERT E JR. 2900 NORTH EAST 33RD COURT UNIT 504 FORT LAUDERDALE, FL 33306	22-44-7-R	BOWEN ALBERT L JR 226 BRADFORD ST PROVINCETOWN, MA 02657
22-44-9-R	JUSTICE FAITH 44 CHURCHILL ST NEWTONVILLE, MA 02460	22-44-10-R	KAMBAR CAROL & LEDOUX KATHRYN 60 WAMSUTTA RD EASTHAM, MA 02642	22-44-11-R	WILLIAMS GLORIA LYNN & PIGHETTI HEATHER LYNN 33 SKIPPER LN WESTFIELD, MA 01085
22-44-12-R	PARKER GEORGE & CHRISTINE 117 STONELEIGH RD WATERTOWN, MA 02472	22-44-14-R	FESSLER KEVIN E 54 BRADFORD STREET, UNIT 2-1 PROVINCETOWN, MA 02657	22-44-15-R	FRASCARELLI WILLIAM A 15 HERBERTSON RD JAMAICA PLAIN, MA 02130
22-44-16-R	ATKINS-BURNS FAMILY TRUST TRS: ATKINS HERBERT E ET AL PO BOX 537 NEW YORK, NY 10009	22-44-18-R	ROY RONALD BASS & BRIAN JAMES MCCARTHY REV LIV TRUST 3960 OAKS CLUBHOUSE DR #509 POMPANO BEACH, FL 33069	22-44-19-E	HIGHLAND ACRES CONDO TRUST 125 SHORE RD NO TRURO, MA 02652
32-1-0-R	FORD AND PERZ REALTY TRUST TRS: SHAWN FORD & PAUL PERZ 2 ALVIN RD, UNIT 2B SWAMPSCOTT, MA 01907	32-2-0-R	SPOERNLE MEGAN C/O MEGAN BRAGG SPOERNLE LIV PO BOX 1414 PROVINCETOWN, MA 02657	32-3-0-R	DILLON STEVEN P & DEBORAH C 11 CORN MILL WAY ROCKLAND, MA 02370
32-4-0-R	DUTRA JACKSON & NICOLE PO BOX 192 NO TRURO, MA 02652-0192	32-6-0-R	FUTCH JOYCE A REV LIVING TRUST TRS: FUTCH JOYCE A PO BOX 244 NO TRURO, MA 02652-0244	32-7-0-R	REGO MICHAEL & TASIA MONDAZZI PO BOX 355 N TRURO, MA 02652

LG 2/7/2023

32-8-0-R

SILVIA MICHAEL & MELISSA &
SILVIA PETER
10 QUINCY ST
MEDFORD, MA 02155

32-9-0-R

WIDROW SAMUEL E &
THOMAS SUZANNE G & FRANK J
PO BOX 43
TRURO, MA 02666-0043

32-10-0-R

O'LEARY MEGAN
C/O HAASE MARION & GILMORE KAR
8000 SPARKS RD
LITTLE ROCK, AR 72210

32-11-0-R

PACKARD MICHAEL
621 COMMERCIAL ST
PROVINCETOWN, MA 02657

32-12-0-R

DIAS JORGE C & LAURA J
PO BOX 865
NO TRURO, MA 02652

LG 2/7/2023

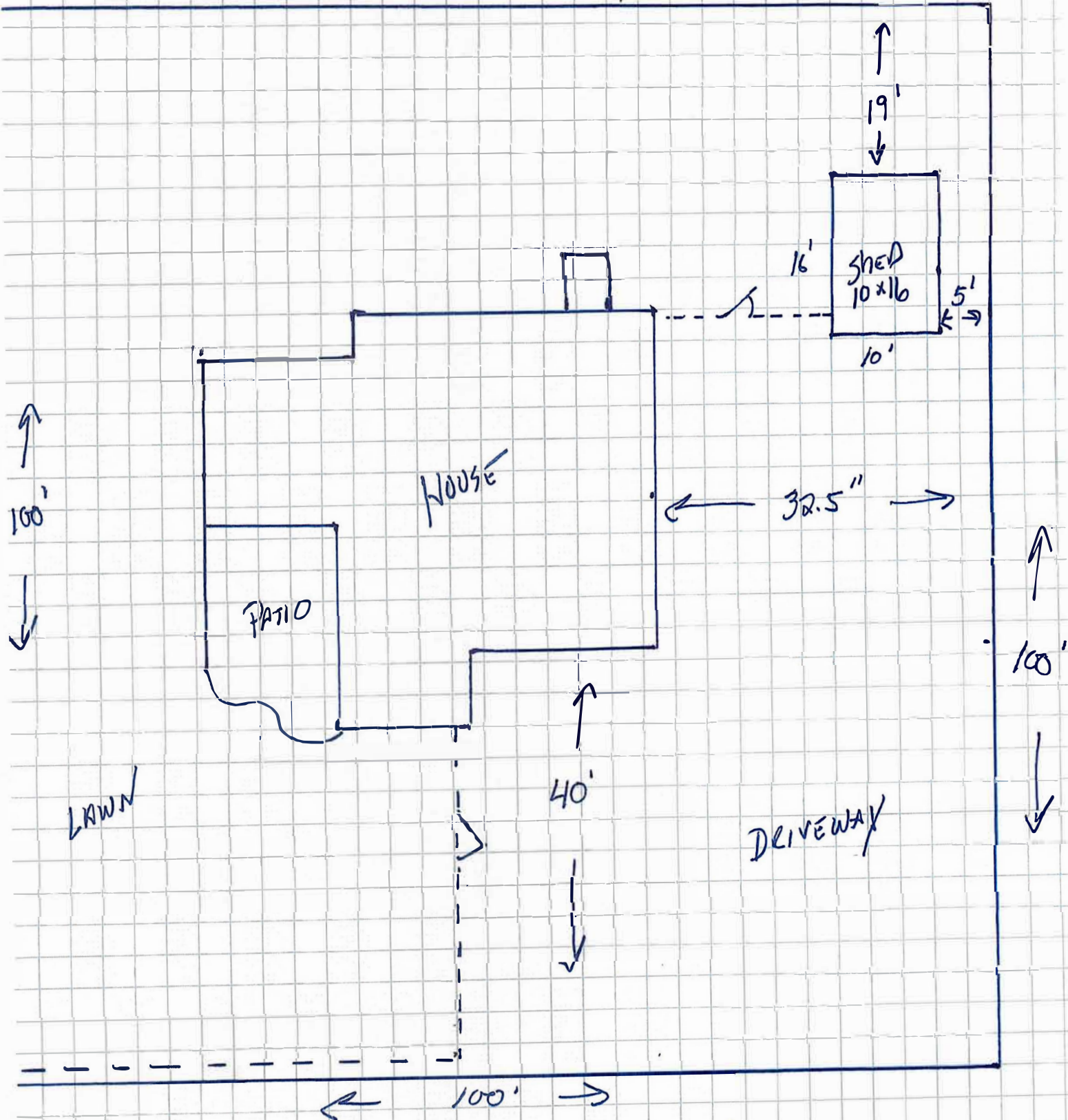

□ = 3'

19 HIGHROAD AVE