

TRURO HISTORIC PROPERTIES SURVEY 2011



ACKNOWLEDGEMENTS

The consultants and members of the Truro Historical Commission thank the people and organizations in Truro who provided assistance in preparing this comprehensive Community-wide Historic Properties Survey.

The Truro Historical Commission would also like to acknowledge and thank the Town of Truro Community Preservation Act Program for the critical role it played in providing funding for this Historic Properties Survey.

Preservation Consultant



The Public Archaeology Laboratory, Inc.
210 Lonsdale Avenue
Pawtucket, RI 02860

Virginia H. Adams, Senior Architectural Historian
Laura Kline, Architectural Historian
Blake McDonald, Assistant Architectural Historian

With assistance for Beach Point Area from
Eric Dray
Preservation Consultant
258A Bradford Street
Provincetown, MA 02657

Truro Historical Commission

Chuck Steinman, Chair
Helen McNeil-Ashton
Richard S. Larkin

Matthew J. Keifer
Irma Ruckstuhl

I. INTRODUCTION

Truro's wealth of historic resources from the 18th through 20th centuries is being documented in a multi-phase effort to create a comprehensive Community-wide Historic Properties Survey. The project is under the direction of the Truro Historical Commission (THC) and funded by the Town of Truro Community Preservation Act Program. Following the recommendations from Phases I and II in the *Truro Survey Plan 2010*, Phases III and IV in this Truro Historic Properties Survey 2011, consists of survey, National Register of Historic Places (National Register) eligibility evaluations, and compilation of all existing information into a comprehensive Street Index 2011. The resulting update to the town's Inventory identifies and describes the significant resources in Truro and identifies which of these resources are eligible for the National Register either individually or as part of a district. The Inventory serves as the building block for most of the town's preservation planning goals. This *Truro Historic Properties Survey 2011* report is intended to serve as an overview of and user's guide to the Survey. A comprehensive final summary report of the project, with additional details and data tables, was submitted by PAL (The Public Archaeology Laboratory, Inc.) to the THC along with the Massachusetts Historical Commission (MHC) inventory forms and other accompanying materials.

II. SURVEY OVERVIEW AND METHODOLOGY

Prior to this Survey project, Truro's Inventory on file at the MHC consisted of 395 Forms, including 16 Area Forms. A significant portion of these Forms were written in 1969 and in the 1980s by local volunteers. The remaining Forms were completed by a consultant in 1989. None of the Forms utilized the current MHC format and methodology, and all of the photographs were significantly out of date. This 2011 Survey builds on the results of the *Truro Survey Plan 2010* prepared by historic preservation consultants Eric Dray and Gretchen Schuler, which included a preliminary comprehensive Street Index list of properties to be surveyed within the Town of Truro. The 2011 Survey comprised research, fieldwork, the completion or update of MHC inventory forms, and the evaluation of National Register eligibility for the selected properties identified in the *Survey Plan 2010* and prioritized by the THC for survey update or new survey. The Survey, conducted between October 2010 and August 2011, consisted of archival research, field survey, and evaluation analysis for 306 individual properties and six (6) areas. Four (4) additional areas were also evaluated where the scope called for survey of individual properties in the area, but no changes were made to the area form itself.

Additionally, available information has been incorporated on the survey and National Register nominations initiatives of the National Park Service (NPS) within the Cape Cod National Seashore (CCNHS) for the Dune Shacks Historic District and Mid-Twentieth Century Modern Residential Architecture on Outer Cape Cod, 1929 – 1979, Multiple Property Documentation and Inventory, as well as the Mid-Twentieth Century Modern houses working list prepared by the Cape Cod Modern House Trust (CCMHT). Concurrent projects being conducted for the Town by other consultants to inventory cemeteries and to prepare National Register nominations for Castle Hill and the Hill of Churches are also incorporated into the Community-wide Historic Properties Survey Phases III and IV information.

Individual Properties

A total of 306 MHC Form Bs were completed in the Survey Phases III and IV for submittal to the THC and the MHC. Examples of the three types of form documentation are shown in Appendix A.

New Form Bs

New Form Bs were prepared for the 51 previously undocumented resources (labeled S under the *Street Index 2010* Action column in the attached updated comprehensive *Street Index 2011*). The MHC inventory form includes a cover sheet for each resource, with accurate locational maps, photographs, and assessor's data. Each form contains a complete and current architectural description of the property with information obtained from fieldwork and a historical narrative based on research. A comprehensive list of references is included on each form.

Updated and Expanded Form Bs

Updated and expanded Form Bs were prepared for 66 resources previously recorded in the 1960s and 1980s (labeled U under the *Street Index 2010* Action column in the attached updated comprehensive *Street Index 2011*). The new MHC inventory form includes a cover sheet for each resource, with updated locational maps, photographs, and assessor's data. The form contains an updated and expanded description with information obtained from fieldwork. Existing historical narratives were considered sufficient in Phases I and II, so no additional research on these resources was conducted and no content was added.

Updated Architectural Descriptions, Maps, and Photographs

Updated new Form Bs were prepared for 189 resources previously documented in the late 1980s (labeled Y under the *Street Index 2010* Action column in the attached updated comprehensive *Street Index 2011*). The new MHC inventory form includes a cover sheet for each resource, with updated locational maps, photographs, and assessor's data. The form contains an updated description with information obtained from fieldwork including an assessment of the existing architectural description for each property, based on field observations, noting any changes since the previous survey (e.g., "No visible alterations have been made to the building since it was last surveyed."). Existing historical narratives were considered sufficient in Phases I and II, so no additional research on these resources was conducted and no content was added.

Areas

Six (6) areas identified in the *Truro Survey Plan 2010* and the THC's Request for Proposals were surveyed. They are as follows and are also listed in the attached updated comprehensive *Street Index 2011*:

- Beach Point (368 resources)
- Corn Hill (32 resources)
- Sladeville (11 resources)
- Walsh Way (11 resources)
- 104 Shore Road (a/k/a Young's Camps/Prince of Whales Cottages; 20 resources)
- 95 Shore Road Cottages (6 resources)

Each new MHC inventory form consisted of an Area A cover sheet for each area, with accurate locational maps, photographs, and assessor's data. The form for each area includes a complete architectural description with information obtained from fieldwork and a historical narrative based on research that was conducted for that area. A comprehensive list of references is included on each form, as well as a data sheet listing all the resources included in the area.

III. RESULTS

Inventory Forms

Electronic files and hard copies on archival paper with original photographs of the 306 Form Bs and 6 Area A Forms were submitted to both the THC and the MHC. MHC will add the new forms and the additions/updates to existing forms to the Inventory of the Historic Assets of the Commonwealth files and to their searchable online database, Massachusetts Cultural Resources Information System (MACRIS). In Truro, the forms will be curated at the Truro Public Library. In this way, the comprehensive Community-wide Historic Properties Survey information will be available for use by anyone interested in the historical and architectural heritage of Truro. Additional forms can be added in the future, and forms can be updated as appropriate.

Comprehensive Street Index 2011

In addition to the hard copy provided with this *Truro Historic Properties Survey 2011* report, the comprehensive *Street Index 2011* listing 1377 properties has been provided to the THC as an Excel document. The data can be sorted to generate lists as needed but is provided here in alphabetical order by street address. A second spreadsheet within the Excel file is sorted by MHC Inventory Number to facilitate comparison with the Inventory Map. This Index is comprehensive as of August 2011 but is a working document that should be amended as the THC gathers information. The Comprehensive *Street Index 2011* is in Appendix B.

Inventory Map

A large-scale Inventory Map prepared as part of the Survey identifies all inventoried properties and areas (labeled with MHC Inventory Number) and a three-part 11x17-inch reproducible map set. The Excel spreadsheet organized by MHC Inventory Number can be used to identify each property and area on the map. A section of the map is reproduced here.

IV. NATIONAL REGISTER OF HISTORIC PLACES

Listed

The following historic properties in Truro are already listed in the National Register or are formally Determined Eligible by the Keeper of the National Register:

- Dune Shacks Historic District (Determined Eligible 1989)
- Jedediah Higgins House
- Highland House
- Highland Light Station
- Lighthouses of Massachusetts Thematic Group Nomination
- Union Hall



Detail of Large-Scale Inventory Map prepared for Truro Survey 2011.

Pending Listing

The following historic properties in Truro are currently in process for National Register listing (nomination proponent shown in parentheses):

- Cobb Memorial Library (Town)
- Charles W. Snow Farmstead/Truro Center for the Arts at Castle Hill (Town)
- Dune Shacks Historic District (NPS)
- The Highlands Historic District (NPS)
- First Congregational Parish Historic District (Town)
- Mid-Twentieth Century Modern Residential Architecture on Outer Cape Cod, 1929 – 1979, Multiple Property Documentation (NPS)
- Old North Burial Ground (Town)
- Pine Grove Cemetery (Town)

Survey Eligibility Recommendations

As a result of the field survey, research, and National Register eligibility evaluations conducted in Phases III and IV, 54 individual properties and eight (8) historic districts (4 of the 6 newly surveyed areas and 4 previously surveyed areas) with 545 contributing properties included in the comprehensive Truro Historic Survey are recommended as National Register eligible, based on the information available at this time. Other resources, particularly among the Mid-Twentieth Century Modern properties, will be identified as eligible for National Register listing in future as more research becomes available and with the passage of time.

Areas/Potential Historic Districts

- Beach Point
- Corn Hill
- Depot Road
- Longnook/Higgins Hollow
- Pond Village/North Truro
- Sladeville
- The Pamets
- Young's Camps/Prince of Whales Cottages

Individual Properties

- 6 Atwood Road
- 8 Aunt Mary's Road
- 2 Baker Lane
- 52 Castle Road (TRU.241)
- 52 Castle Road (TRU.314)
- 9 Castle Terrace
- 24 Cliff Road
- 34 Corn Hill Road
- 5 Depot Road
- 31 Depot Road
- 41 Depot Road
- 42 Depot Road
- 45 Depot Road
- 53 Depot Road
- 68 Depot Road
- 73 Depot Road
- 13 Francis Road
- 2 Grays Lane
- 1 Higgins Hollow Road
- 2 Higgins Hollow Road
- 16 Higgins Hollow Road
- 6 High Pamet Road
- 6 Holsbery Road
- 33 Holsbery Road
- 11 Hughes Road
- 24 Hughes Road
- 4 Hutchings Lane
- 51 Longnook Road
- 16 Mill Pond Road
- 10 North Pamet Road
- 56 North Pamet Road
- 18 Phats Valley Road
- 7 Pond Road
- 17 Pond Road
- 18 Pond Road
- 55 Pond Road
- 84 Prince Valley Road
- 88 Prince Valley Road
- 5 Prince Valley Way
- 76 Ryder Beach Road
- 16 Shore Road
- 22 Shore Road
- 23 Shore Road
- 31 Shore Road
- 33 Shore Road
- 52 Shore Road
- 48 South Pamet Road (house)
- 48 South Pamet Road (barn)
- 104 South Pamet Road
- 119 South Pamet Road
- 31 Stephens Way
- 8 Stick Bridge Road
- 3 Whitmanville Road
- 21 Whitmanville Road

National Register Criteria Statements attached to the associated building B or area A Inventory Form describe the criteria and areas of significance under which the resource is considered to be eligible for listing. The historic contexts identified in the *Truro Survey Plan 2010*, which span periods of time from pre-history to the present, were used to evaluate the historical significance of Truro's resources under Criterion A. In recommending properties eligible under Criterion C as good examples of a particular architectural type, style, or period, the evaluators considered the entire collection of such resources within Truro and identified the best-preserved examples within each category. No properties were evaluated in this round as meeting National Register Criterion B, for association with an important person, or Criterion D, for information that it may contain important in history or prehistory.

Applicable Historic Contexts

- **Native Patterns and Colonial Explorations (Pre-history to 1650):** Prior to the first colonial explorations in the seventeenth century, Truro was the site of several native settlements, represented by the Corn Hill Area.
- **Colonial Settlements (1650-1790):** Modest resources survive from the early permanent colonial settlements of the late seventeenth through the eighteenth centuries, including the ca. 1719 Richard Paine House at 1 Higgins Hollow Road and the ca. 1727-1730 Rich-Cobb House at 84 Prince Valley Road, as well as clusters of houses in the Longnook/Higgins Hollow and Pamets areas.
- **Maritime Boom Years (1790-1860):** Many houses and institutional buildings survive from Truro's early to mid-nineteenth-century maritime boom, such as the Hughes McKinnon House at 21 Whitmanville Road (ca. 1790-1800), the John Francis/Ruth Hopkins House on Atwood Road (ca. 1830-1850), and the former North Truro Primary-Grammar School at 52 Shore Road (ca. 1852). The Depot Road and Pond Village/North Truro areas also developed during this period.
- **Transition from Maritime Industry to Tourism (1860-1890):** A few well-preserved examples of residential architecture from the town's late nineteenth-century shift from maritime industry to tourism remain extant, including the ambitious ca. 1880-1890 Captain Atkins Hughes House at 11 Hughes Road and the modest J.E. Roger Barber House at 18 Pond Road, built ca. 1875-1890. The Pond Village Cold Storage Fish House Buildings are a rare reminder of the evolution of Truro's fishing industry, before it largely disappeared to be replaced by the twentieth-century tourism boom.
- **Tourism Boom Years (1890-1960), including cottage colonies and artist/writer communities:** The Beach Point, Corn Hill, Sladeville, and Young's Camps/Prince of Whales Cottages are all associated with Truro's development into a resort town that began with small vacation complexes and cottage colonies. By the 1930s, many artists and writers arrived to live and work amid the town's dramatic natural landscapes. Some built new houses, like the Edward Hopper House at 31 Stephens Way (ca. 1930); while others moved into historic houses, like Henry Varnum Poor who bought the ca. 1830 Perez Bangs House on Phats Valley Road.

-
- **Consolidation of Truro as Summer Destination (1960 to Today):** Truro's Mid-Twentieth Century Modern resources that are in the process of being surveyed and evaluated illustrate this phase of the Town's development, including the Serge Chermayeff House and Studio on Black Pond Road and the Charles Jencks House on Slough Pond Road.



V. FURTHER STUDY RECOMMENDATIONS

The following recommendations for further study are offered at the conclusion of Phases II and IV of the comprehensive Truro Historic Survey project:

1. **Street Index 2011.** The accompanying *Street Index 2011* Excel spreadsheet of Truro's inventoried historic resources is a valuable research tool and can be posted online for wide access from the Town's website. It can also be used as the starting point for a future searchable electronic database using a program such as Microsoft Access or a Geographic Information System program.
2. **Inventory Forms – electronic PDFs.** The PDFs of existing inventory forms that are currently available from the MHC's online MACRIS database can be integrated with the new updated inventory forms produced in this project. The complete forms can then be linked by hyperlinks added to the *Street Index 2011* Excel spreadsheet.
3. **Inventory Forms – paper copies.** Paper copies of the complete set of inventory forms can be made from the PDFs to be bound and distributed to other Town offices and libraries for further public access. Copies of individual building forms can also be mailed to current owners.
4. **Planning Integration.** The results of this survey update should be integrated into any municipal master planning process and documents.

-
5. **National Register Nominations.** The Town can consider pursuing the nomination of the eight (8) areas and 54 individual properties identified as eligible for listing in the National Register.
 6. **Additional Survey.** The current survey is comprehensive as of 2011, as defined in the *Truro Survey Plan 2010*. In the future, as more properties reach 50 years of age, and as additional funds become available, survey of the areas identified in the Plan but not included in the Phases I and II recommended scope of work for Phases III and IV should be completed and existing Area forms should be expanded as recommended in the *Truro Survey Plan 2010*. These areas are as follows:
 - Pond Village/North Truro (TRU.B)
 - Longnook/Higgins Hollow (TRU.C)
 - South Truro (TRU.F)
 - Depot Road/Pamet Harbor (TRU.G)
 - Truro Center (TRU.H)
 - The Pamets (TRU.I)
 - Whitmanville – Great Hollow (TRU.K)
 - Hogs Back – Fisher Beach (TRU.P)
 7. **Mid 20th-Century Modern Resources.** The *Truro Survey Plan 2010* recommended that the THC work with the CCMHT and the CCNS/NPS to identify responsibility for the documentation of Truro's Mid-Twentieth Century Modern resources. The NPS undertook a survey and National Register project, completed by PAL, in 2010-2011. The survey included 48 Modern residential properties located within the boundaries of the CCNS in Eastham, Wellfleet, Truro, and Provincetown. The list of properties included in the survey was compiled by the NPS and the CCMHT, and only NPS-owned properties were evaluated for National Register eligibility. Of the nine properties in Truro that were surveyed, two NPS-owned properties were evaluated for National Register listing and recommended not eligible, and seven privately owned properties were inventoried but not evaluated. These properties are included in the *Street Index 2011*. They have not yet been entered into the MHC database. The major work product for this project was a *Mid-Twentieth-Century Modern Residential Architecture on Outer Cape Cod, 1929-1979 National Register Multiple Property Documentation Form (MPDF)* as well as individual National Register nomination forms for six NPS-owned properties in Wellfleet. To increase understanding and awareness of Mid-Twentieth Century Modern resources in Truro, the THC should consider evaluating the seven privately owned Modern properties that were surveyed and adding the Modern resources in Truro that are outside the CCNS to the comprehensive survey. Properties in Truro that are found eligible for National Register listing could be added to the MPDF in the future.

Appendices

(Separate documents)

Examples of new, updated and expanded, and updated Form Bs and Form A

Truro *Street Index 2011*

Appendix A – Example Inventory Forms

Example of New Form B (18 Phats Valley Road)

Example of Updated and Expanded Form B (6 High Pamet Road)

Example of Updated Form B (34 Corn Hill Road)

Example Area Form (Sladeville, cover sheet only)

FORM B – BUILDING

MASSACHUSETTS HISTORICAL COMMISSION
MASSACHUSETTS ARCHIVES BUILDING
220 MORRISSEY BOULEVARD
BOSTON, MASSACHUSETTS 02125

Photograph



Topographic or Assessor's Map

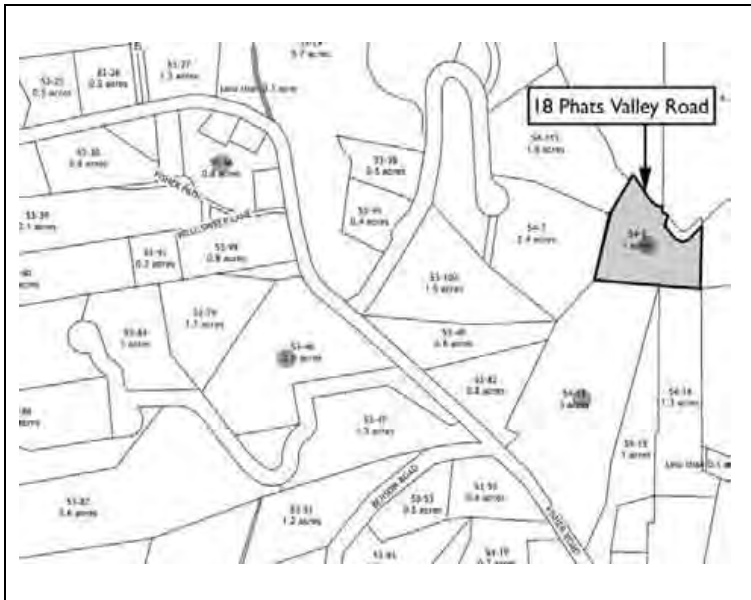

Assessor's Number USGS Quad Area(s) Form Number

54-8

Wellfleet

TRU.P

TRU.383

Town Truro

Place South Truro

Address 18 Phats Valley Road

Historic Name Perez Bangs House

Uses Present: Residence

Original: Residence

Date of Construction ca. 1830

Source Deeds, style

Style/Form Greek Revival/End-gable

Architect/Builder Unknown

Exterior Material

Foundation: Brick

Wall/Trim: Wood shingle and clapboard/Wood

Roof: Asphalt shingle

Outbuildings/Secondary Structures

Shed

Major Alterations

None

Condition Very good

Moved X no _yes **Date**

Acreage 1.0 acres

Setting The house occupies an isolated grassy rise at the southernmost end of the Pamet River tidal flats, overlooking the marshland. Low scrub brush and deciduous trees encircle the property, and some evergreen shrubs are planted around the foundation.

Recorded by Laura Kline and Blake McDonald

Organization: PAL

Date November 2010

BUILDING FORM

ARCHITECTURAL DESCRIPTION X *see continuation sheet*

Describe architectural features. Evaluate the characteristics of this building in terms of other buildings within the community.

HISTORICAL NARRATIVE X *see continuation sheet*

Discuss the history of the building. Explain its associations with local (or state) history. Include uses of the building, and the role(s) the owners/occupants played within the community.

BIBLIOGRAPHY and/or REFERENCES X *see continuation sheet*

 X Recommended for listing in the National Register of Historic Places. *If checked, you must attach a completed National Register Criteria Statement form.*

INVENTORY FORM CONTINUATION SHEET

TRURO

18 Phats Valley Road

MASSACHUSETTS HISTORICAL COMMISSION

220 MORRISSEY BOULEVARD, BOSTON, MASSACHUSETTS 02125

Area(s) Form No.

TRU.P	TRU.383
-------	---------

ARCHITECTURAL DESCRIPTION

The Perez Bangs House at 18 Phats Valley Road is a one-story wood-frame house originally built ca. 1830. The Greek Revival-style building has an end-gable form, three bays long by two bays deep, and faces north toward the Pamet River marshes. A one-story gable-roofed ell with gabled dormers extends perpendicular to the house from the west elevation. A small wood-frame shed is located in the trees to the north of the house.

The house has an asphalt-shingled roof with a small brick chimney at the center of the roof ridge. A second brick chimney rises from the ridge of the ell. The facade (north) elevations of the house and ell have clapboard siding, and the remaining elevations are clad in unpainted wood shingles. The house sits on a brick foundation. It retains its characteristic Greek Revival trim, including wide corner pilasters, a wide molded entablature along the side elevations, and deep eave returns at the gable ends. The main entrance is located in the western bay of the facade, where a simple rectangular door flanked by multi-pane sidelights is set within a wide molded surround with a heavy entablature. A secondary entrance with a simpler flat board surround is located in the center of the side ell's facade. Fenestration consists of six-over-six double-hung wood sash in regularly spaced, rectangular openings with simple molded wood surrounds. The windows on the north elevation all have louvered shutters. A single square four-pane window is centered under the roof in the north gable end.

The house appears to have had very few exterior alterations since its construction and is in very good condition. It is a well-preserved example of the Greek Revival end-gable house that gained popularity in New England in the first half of the 19th century, although far fewer houses of this type were built in Truro than in other towns in the region.

HISTORICAL NARRATIVE

The house at 18 Phats Valley Road appears to have been built ca. 1830 by Perez Bangs (1762-1834). Bangs (possibly a descendant of Edward Bangs of Wellfleet) married Thankful Rich Lombard (1763-1845) in Truro in February 1786. Their son Perez, Jr. (b. 1793), married Deborah Hatch in 1816. Deed research shows that Bangs, Sr., together with Thomas Hatch, purchased woodland south of the Pamet River from Jonathan Harding in January 1825 for \$55. Five years later, Bangs, Sr., sold a swath of "land and swamp" adjacent to his own dwelling house to his son Paul for \$30. These records indicate that Bangs, Sr., constructed a house on his property between 1825 and 1830.

After Bangs, Sr.'s death, his children transferred his homestead, containing "an orchard, dwelling house and other buildings on an estimated 10 acres" to Asa C. Paine, Jr. Paul L. Bangs sold another property to George Kelley around the same time. The property changed hands and was subdivided many times throughout the 19th and early 20th centuries, although the house built ca. 1830 remained relatively unaltered. It belonged to the Grove family from 1871 through 1923 and appears on the 1880 Walker map of the area as the property of James A. Grove.

In 1923, Henry H. Dauphinee purchased the house from Sarah A. Grove. During Dauphinee's ownership, the internationally known artist Edward Hopper, who lived nearby in South Truro (31 Stephen's Way, TRU.126), often sketched and painted the picturesque house standing alone amid the surrounding rolling hills. It appears in the 1931 watercolor *Captain Kelly's House*, the 1932 oil painting titled *Dauphinee House*, and the 1932 watercolor *Railroad Embankment*. As the latter title suggests, Hopper's images also show the railroad tracks passing directly in front of the house. Notes on one of Hopper's sketches refer to the "cerulean shutters closed," a "white stone hitching post," and the "House closed up and for sale."

Hopper's friend and fellow artist, Henry Varnum Poor (1888-1970), eventually purchased the house from Dauphinee in 1946. Poor and his wife Bessie owned the house through 1960, when Peter and Ann Poor (presumably the son and daughter-in-law of Henry and Bessie) purchased it. The younger Poors sold it to Harold C. and Jane M. Field in 1969. Harold was an editor at *Time Life* magazine and spent some time researching the history of the house. The Fields eventually divorced, and the house remains in Jane Field's ownership.

INVENTORY FORM CONTINUATION SHEET

TRURO

18 Phats Valley Road

MASSACHUSETTS HISTORICAL COMMISSION

220 MORRISSEY BOULEVARD, BOSTON, MASSACHUSETTS 02125

Area(s) Form No.

TRU.P	TRU.383
-------	---------

BIBLIOGRAPHY and/or REFERENCES

Ancestry.com. 2011. *Massachusetts Marriages, 1633-1850* [database on-line]. Provo, UT:

Ancestry.com Operations, Inc.

_____. 2011. *1870 United States Federal Census* [database on-line]. Roll M593_600; Page 373B. Provo, UT:

Ancestry.com Operations, Inc.

Ancestry.com. 2011. *1870 United States Federal Census* [database on-line]. Roll M593_600; Page 364B. Provo, UT:

Ancestry.com Operations, Inc.

Ancestry.com. 2011. *1880 United States Federal Census* [database on-line]. Roll 519; Page 112A. Provo, UT:

Ancestry.com Operations, Inc.

Barnstable County Registry of Deeds. Barnstable, MA.

1991. Deed, Harold and Jane Field to Jane Field. Book 7791, Page 86.

1969. Deed, Peter and Anne Poor to Harold and Jane Field. Book 1459, Page 57.

1960. Deed, Bessie B. and Henry V. Poor to Peter and Anne Poor. Book 1091, Page 26.

1946. Deed, Henry H. Dauphinee to Henry Varnum Poor. Book 642, Page 253.

1923. Deed, Sarah A. Grove to Henry H. Dauphinee. Book 383, Page 360.

1871. Deed, Allan S. Kelley to John A. Grove. Book 105, Page 63.

1848. Deed, Paul L. Bangs to George Kelley. Book 80, Page 348.

1830. Deed, Perez Bangs to Paul L. Bangs. Book 7, Page 181.

1825. Deed, Jonathan Harding to Perez Bangs and Thomas Hatch. Book 2, Page 42.

Field, Harold. n.d. Chain of title and additional notes. On file at Truro Historical Commission.

Truro Assessor's Office. Various. Property Record Cards. Assessor's Online Database:

<http://www.assessedvalues.com/search.zhtml?jurcode=300>.

Truro Building Department. Various. Building Permits. Truro, MA.

Walker, Geo. H. & Co. 1880. *Atlas of Barnstable County, Massachusetts*. Boston, MA: Walker Lithograph & Publishing Co.

INVENTORY FORM CONTINUATION SHEET

TRURO

18 Phats Valley Road

MASSACHUSETTS HISTORICAL COMMISSION

220 MORRISSEY BOULEVARD, BOSTON, MASSACHUSETTS 02125

Area(s) Form No.

TRU.P

TRU.383

PHOTOGRAPHS



Photograph 1.
View looking southwest
toward house from lawn.

INVENTORY FORM CONTINUATION SHEET

TRURO

18 Phats Valley Road

MASSACHUSETTS HISTORICAL COMMISSION

220 MORRISSEY BOULEVARD, BOSTON, MASSACHUSETTS 02125

Area(s) Form No.

TRUP TRU.383

National Register of Historic Places Criteria Statement Form

Check all that apply:

- ☒ Individually eligible ☐ Eligible **only** in a historic district
- ☐ Contributing to a potential historic district ☐ Potential historic district

Criteria: ☒ A ☐ B ☒ C ☐ D

Criteria Considerations: ☐ A ☐ B ☐ C ☐ D ☐ E ☐ F ☐ G

Statement of Significance by: Virginia H. Adams and Laura J. Kline, PAL, April 2011

The criteria that are checked in the above sections must be justified here.

The Perez Bangs House at 18 Phats Valley Road is recommended as eligible for individual listing in the National Register under Criteria A and C at the local level in the areas of Social History and Architecture. Under Criterion A, the building possesses significance for its associations with both Truro's development as an important New England maritime center in the 19th century and the town's early to mid-20th-century artistic and cultural milieu. The house was built ca. 1830, during a period of prosperity and growth in Truro related to the maritime industries. In 1946, the American painter, sculptor, potter, and self-taught architect Henry Varnum Poor (1887-1970) purchased the house, joining a vibrant community of artists and writers living in Provincetown, Truro, and Wellfleet. Poor, well-known for his large-scale murals installed in numerous government buildings, had vacationed at Wellfleet's Mayo Hills Colony Club, or "The Colony," a resort frequented by many other artists. In Truro, summer ateliers tended to be found dispersed across the town in scenic locations. Poor likely knew of the picturesque house on Phats Valley Road through the images produced of it by his friend and fellow artist Edward Hopper, who lived nearby in South Truro, in the 1930s. The house is also significant under Criterion C as an excellent example of the typical Greek Revival-style end-gable house with a side ell built in Truro in small numbers during the first half of the 19th century. It retains its characteristic wide corner pilasters, wide molded entablature, and deep eave returns, as well as the original wide molded door surround with a heavy entablature and multi-pane sidelights.

FORM B – BUILDING

MASSACHUSETTS HISTORICAL COMMISSION
MASSACHUSETTS ARCHIVES BUILDING
220 MORRISSEY BOULEVARD
BOSTON, MASSACHUSETTS 02125

Photograph



Topographic or Assessor's Map

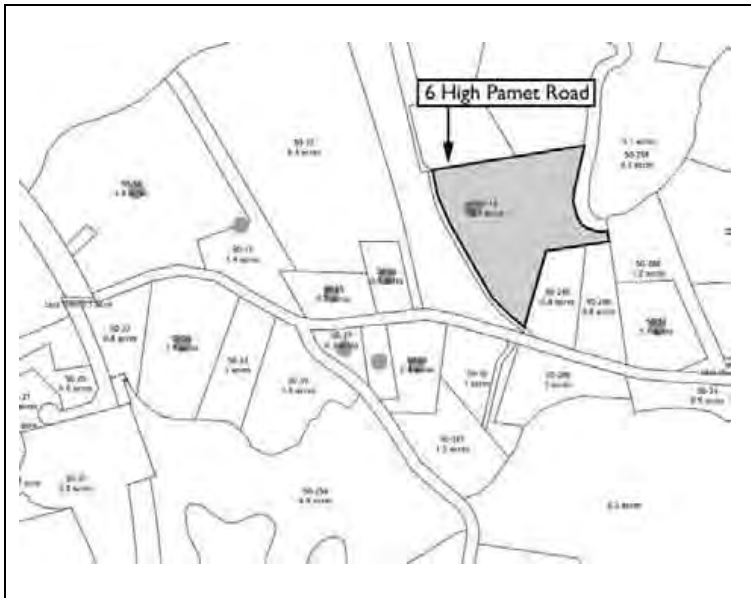

Recorded by Laura Kline, Quinn R. Stuart, Blake McDonald

Organization: PAL

Date November 2010

Assessor's Number USGS Quad Area(s) Form Number

50-14

Wellfleet

TRU.G

TRU.101

Town Truro

Place Depot Road/Pamet Harbor

Address 6 High Pamet Road

Historic Name Benjamin Collins House

Uses Present: Residence

Original: Residence

Date of Construction ca. 1830

Source Style, 1980 form

Style/Form Federal

Architect/Builder Unknown

Exterior Material

Foundation: Unknown

Wall/Trim: Wood shingle

Roof: Asphalt shingle

Outbuildings/Secondary Structures

Shed

Gazebo

Major Alterations

North addition, 1932 (source: 1980 form)

Condition Good

Moved X **no** **yes** **Date**

Acreage 5.38 acres

Setting The house is surrounded by a relatively level grass lawn with low vegetation. The hedges and some mature deciduous trees along the dirt driveway and road partially obscure the view of the house and shed. The property slopes down to the Pamet River on the north.

BUILDING FORM

ARCHITECTURAL DESCRIPTION X *see continuation sheet*

Describe architectural features. Evaluate the characteristics of this building in terms of other buildings within the community.

HISTORICAL NARRATIVE X *see continuation sheet*

Discuss the history of the building. Explain its associations with local (or state) history. Include uses of the building, and the role(s) the owners/occupants played within the community.

BIBLIOGRAPHY and/or REFERENCES X *see continuation sheet*

 X Recommended for listing in the National Register of Historic Places. *If checked, you must attach a completed National Register Criteria Statement form.*

INVENTORY FORM CONTINUATION SHEET

TRURO

6 High Pamet Road

MASSACHUSETTS HISTORICAL COMMISSION

220 MORRISSEY BOULEVARD, BOSTON, MASSACHUSETTS 02125

Area(s) Form No.

TRU.G	TRU.101
-------	---------

This updated inventory form is a supplement to the existing 1980 inventory form. PAL updated the cover sheet and completed an architectural description in March 2011 based on a November 2010 survey.

ARCHITECTURAL DESCRIPTION

The Benjamin Collins House at 6 High Pamet Road is a two-story wood-frame structure with a shallow hip roof built ca. 1830. The Federal-style house is five bays long by two bays deep and is oriented perpendicular to High Pamet Road, facing south. The building has a one-story addition on the north elevation. A dirt driveway leads east of the house to a small gable-roofed shed. The 1980 inventory form describes the outbuilding as a one-room cottage.

The building has an asphalt-shingled roof with a large brick center chimney at the roof ridge. The walls are clad in wood shingles with narrow wood corner boards. The small outbuilding is also clad in wood shingles. The main entrance in the center bay of the south elevation retains its characteristic Federal-style heavy wood door surround with a fanlight, sidelights, wide pilasters, and a wide lintel. The fenestration consists of regularly arranged, rectangular, wood, double-hung windows with simple wood surrounds, in a combination of twelve-over-six and six-over-six sash.

INVENTORY FORM CONTINUATION SHEET

TRURO

6 High Pamet Road

MASSACHUSETTS HISTORICAL COMMISSION

220 MORRISSEY BOULEVARD, BOSTON, MASSACHUSETTS 02125

Area(s) Form No.

TRU.G

TRU.101

PHOTOGRAPHS



Photograph 1.

View looking northwest toward house and shed from High Pamet Road.

INVENTORY FORM CONTINUATION SHEET

TRURO

6 High Pamet Road

MASSACHUSETTS HISTORICAL COMMISSION

Area(s) Form No.

220 MORRISSEY BOULEVARD, BOSTON, MASSACHUSETTS 02125

TRU.G

TRU.101

National Register of Historic Places Criteria Statement Form

Check all that apply:

- ☒ Individually eligible ☐ Eligible **only** in a historic district
- ☒ Contributing to a potential historic district ☐ Potential historic district

Criteria: ☐ A ☐ B ☒ C ☐ D

Criteria Considerations: ☐ A ☐ B ☐ C ☐ D ☐ E ☐ F ☐ G

Statement of Significance by: Virginia H. Adams and Laura J. Kline, PAL, April 2011

The criteria that are checked in the above sections must be justified here.

The Benjamin Collins House at 6 High Pamet Road is recommended as eligible for individual listing in the National Register under Criterion C at the local level in the area of Architecture. The house is significant as a fine example of Truro's Federal-style residential architecture from the early 19th century. Its two-story hip-roofed form is a departure from the more commonly built Cape Cod house. The house has had few alterations and retains its characteristic Federal-style door surround, nine-over-six window sash, and large central chimney. The Benjamin Collins House would also be eligible for listing as a contributing resource within a potential Depot Road Historic District.

FORM B – BUILDING

MASSACHUSETTS HISTORICAL COMMISSION
MASSACHUSETTS ARCHIVES BUILDING
220 MORRISSEY BOULEVARD
BOSTON, MASSACHUSETTS 02125

Photograph



Topographic or Assessor's Map

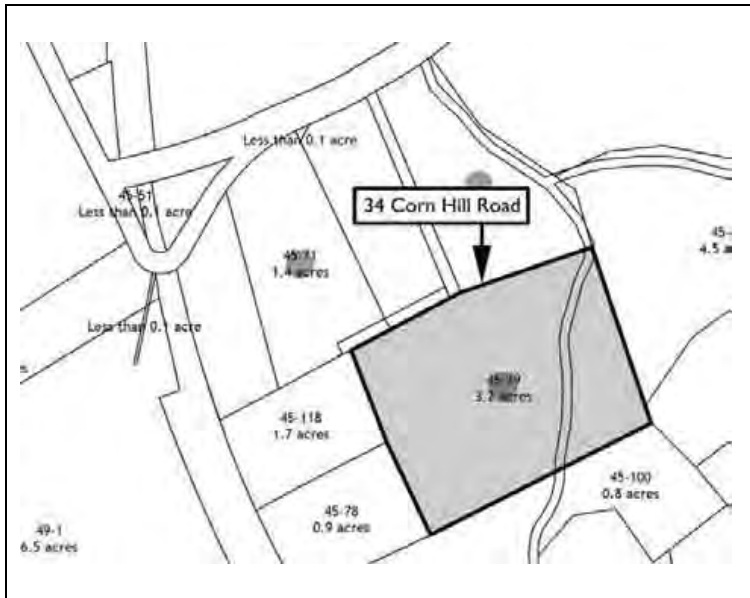

Recorded by Laura Kline, Quinn R. Stuart, Blake McDonald

Organization: PAL

Date November 2010

Assessor's Number USGS Quad Area(s) Form Number

45-79

Wellfleet

TRU.L

TRU.242

Town Truro

Place Castle Hill

Address 34 Corn Hill Road

Historic Name Tamsin Collins House

Uses Present: Residence

Original: Residence

Date of Construction ca. 1849-1855

Source Style, Deeds (B118/P194)

Style/Form Greek Revival/End-gable

Architect/Builder Unknown

Exterior Material

Foundation: Brick

Wall/Trim: Wood shingle

Roof: Wood shingle

Outbuildings/Secondary Structures

Garage, ca. 2009

Second house on east side of Corn Hill Road, ca. 2004

Well house, late 19th century

Major Alterations

Shed on north elevation, ca. 2008

Condition Good

Moved X no yes **Date**

Acreage 3.17 acres

Setting The house occupies a grassy knoll and faces south. The informal landscape consists of low shrubs and a variety of deciduous trees. A second house is located to the east of the house on the east side of Corn Hill Road.

BUILDING FORM

ARCHITECTURAL DESCRIPTION X *see continuation sheet*

Describe architectural features. Evaluate the characteristics of this building in terms of other buildings within the community.

HISTORICAL NARRATIVE X *see continuation sheet*

Discuss the history of the building. Explain its associations with local (or state) history. Include uses of the building, and the role(s) the owners/occupants played within the community.

BIBLIOGRAPHY and/or REFERENCES X *see continuation sheet*

 X Recommended for listing in the National Register of Historic Places. *If checked, you must attach a completed National Register Criteria Statement form.*

INVENTORY FORM CONTINUATION SHEET

TRURO

34 Corn Hill Road

MASSACHUSETTS HISTORICAL COMMISSION

Area(s) Form No.

220 MORRISSEY BOULEVARD, BOSTON, MASSACHUSETTS 02125

TRU.L	TRU.242
-------	---------

This updated inventory form is a supplement to the existing 1989 inventory form. PAL updated the cover sheet and architectural description in March 2011 based on a November 2010 survey.

ARCHITECTURAL DESCRIPTION

The Tamsin Collins House at 34 Corn Hill Road is a one-and-one-half-story Greek Revival-style building with a one-story ell on the south elevation, constructed ca. 1849-1855. No significant visible alterations have been made to the house since it was last surveyed in 1989; however, the clapboard siding was replaced with wood shingles in 2009. A second two-and-one-half-story house was built on the east side of the property in 2004. With the exception of the well house, the outbuildings noted on the 1989 form are no longer extant.

INVENTORY FORM CONTINUATION SHEET

TRURO

34 Corn Hill Road

MASSACHUSETTS HISTORICAL COMMISSION

220 MORRISSEY BOULEVARD, BOSTON, MASSACHUSETTS 02125

Area(s) Form No.

TRU.L	TRU.242
-------	---------

PHOTOGRAPHS



Photograph 1.
View looking southwest
toward house from end
of driveway.



Photograph 2.
View looking north
toward garage from
driveway.

INVENTORY FORM CONTINUATION SHEET

TRURO

34 Corn Hill Road

MASSACHUSETTS HISTORICAL COMMISSION

Area(s) Form No.

220 MORRISSEY BOULEVARD, BOSTON, MASSACHUSETTS 02125

TRU.L	TRU.242
-------	---------



Photograph 3.

View looking south
toward well house from
end of driveway.

INVENTORY FORM CONTINUATION SHEET

TRURO

34 Corn Hill Road

MASSACHUSETTS HISTORICAL COMMISSION

Area(s) Form No.

220 MORRISSEY BOULEVARD, BOSTON, MASSACHUSETTS 02125

TRU.L	TRU.242
-------	---------

National Register of Historic Places Criteria Statement Form

Check all that apply:

- ☒ Individually eligible ☐ Eligible **only** in a historic district
- ☐ Contributing to a potential historic district ☐ Potential historic district

Criteria: ☐ A ☐ B ☒ C ☐ D

Criteria Considerations: ☐ A ☐ B ☐ C ☐ D ☐ E ☐ F ☐ G

Statement of Significance by: Virginia H. Adams and Laura J. Kline, PAL, April 2011

The criteria that are checked in the above sections must be justified here.

The Tamsin Collins House at 34 Corn Hill Road is recommended as eligible for individual listing in the National Register under Criterion C at the local level in the area of Architecture. The house is significant as an excellent example of a typical mid-19th-century Greek Revival-style end-gable house with a rear ell. It retains its characteristic corner pilasters, wide molded entablature, deep eave returns, and six-over-six double-hung sash.

FORM A - AREA

MASSACHUSETTS HISTORICAL COMMISSION
MASSACHUSETTS ARCHIVES BUILDING
220 MORRISSEY BOULEVARD
BOSTON, MASSACHUSETTS 02125

Photograph



Assessor's Sheets USGS Quad Area Letter Form Numbers in Area

50-4, 50-80, 50-81

North
Truro

TRU.Q

See data
sheet

Town Truro

Place Castle Hill

Name of Area Sladeville

Present Use Summer Residences

Construction Dates or Period 1800, 1890, 1950

Overall Condition Good

Major Intrusions and Alterations None

Acreage 3.8 acres

Recorded by Laura Kline and Blake McDonald

Organization PAL

Date November 2010

Topographic or Assessor's Map

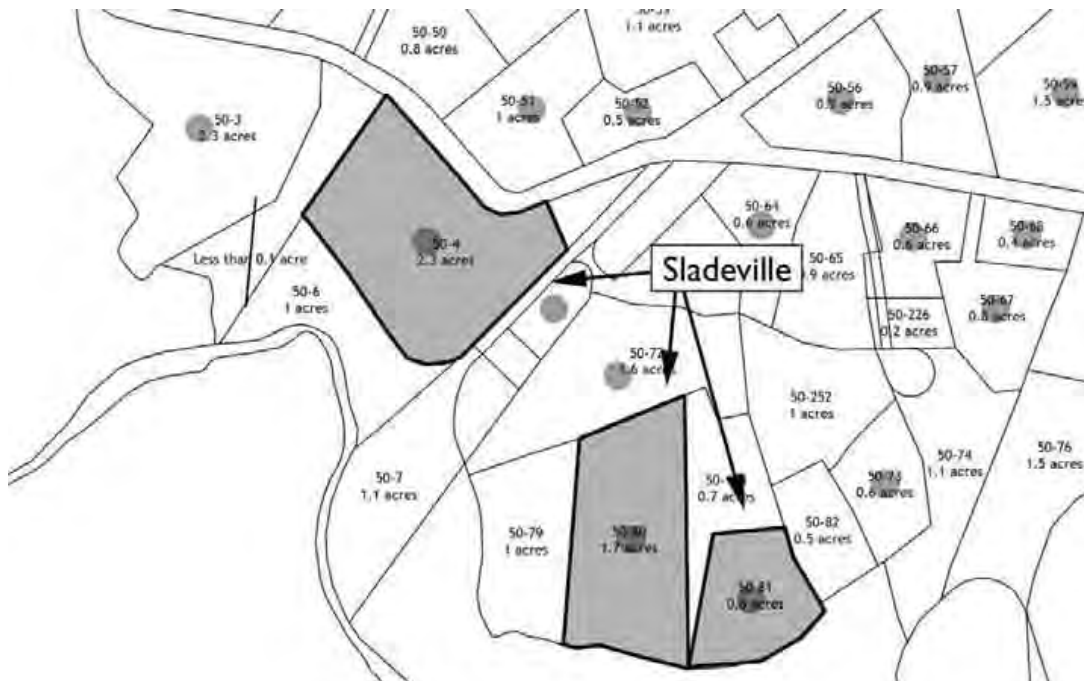

ST#	STREET NAME	LOCAL #	MHC #	YEAR	HISTORIC NAME	COMMON NAME or DESCRIPTIVE NOTES	STYLE/Form	Map	Par.	Ext	2010 ACTION	NR STATUS
	AREA A		A		The Highlands	MHC Inv #s 1-6, 900-2						Pending district
	AREA B		B		Pond Village - North Truro	MHC Inv #s 10-65, 206-20, 801, 902-3						NR eligible
	AREA C		C		Longnook - Higgins Hollow	MHC Inv #s 66-80						NR eligible
	AREA D		D		First Congregational Parish Historic District (Hill of Churches)	MHC Inv #s 82-3, 802-5, 904, 910						Pending district
	AREA E		E		Corn Hill	MHC Inv #s 84, 905-6						NR eligible
	AREA F		F		South Truro	MHC Inv #s 86-94, 130-3, 250-1						
	AREA G		G		Depot Road - Pamet Harbor	MHC Inv #s 81, 95-107, 129, 134-40, 226-40, 247-9						NR eligible
	AREA H		H		Truro Center	MHC Inv #s 108-118						
	AREA I		I		The Pamets	MHC Inv #s 153-78, 221-5						NR eligible
	AREA J		J		Hopper, Edward House and Landscape	MHC Inv #s 125, 126						
	AREA K		K		Whitmanville - Great Hollow	MHC Inv #s 141-152, 252-3						
	AREA L		L		Charles W. Snow Farmstead/Truro Center for the Arts at Castle Hill (Castle Hill)							Pending district
	AREA LH		LH		Highland Light Station							NR listed
	AREA M		M		Beach Point	MHC Inv #s 269, 321-338, 340-346, 349, 351						NR eligible
	AREA N		N		Dune Shacks of Peaked Hill Bars							NR DOE; Pending district
	AREA O		O		Lighthouses of Massachusetts							NR listed
	AREA P		P		Hogs Back - Fisher Beach							
	AREA Q		Q		Sladeville	MHC Inv #s 190, 191, 199						NR eligible
	AREA R		R		Young's Camps/Prince of Whales Cottages			35	68			NR eligible
	AREA S		S		Walsh Way							

ST#	STREET NAME	LOCAL #	MHC #	YEAR	HISTORIC NAME	COMMON NAME or DESCRIPTIVE NOTES	STYLE/Form	Map	Par.	Ext	2010 ACTION	NR STATUS
	AREA T		T		95 Shore Road Cottages			36	8			
					Mid-20th-Century Modern Residential Architecture on Outer Cape Cod, 1929-1979, Multiple Property Documentation							Pending multiple property nomination
8	ALDEN LN			1959			Ranch	39	199	0		
3	ALDEN RD			1930			Cottage, 1 Story	29	9	0		
3	ALDEN RD			1930			Queen Anne, altered	29	9	0		
10	ALDRICH RD			1977	Brodeur, Paul House	architect, Zehnder	Modern	39	187	0		
1	AMITY LN			1900			Cottage, 1 Story	46	8	0		
5	AMITY LN		367	1850	Francis, Alexander Barn		Greek Revival/Outbuilding	46	355	0	S	
7	AMITY LN	*	152 K	1820	Francis, Alexander House		Federal	46	18	0	Y	
3	ANDERSON WAY			1960		Seascent Pines	Cottage, 1 Story	43	47	0	S (Area)	
4	ANDERSON WAY			1960		Seascent Pines	Cottage, 1 Story	42	190	0	S (Area)	
5	ANDERSON WAY			1960		Seascent Pines	Cottage, 1 Story	43	46	0	S (Area)	
6	ANDERSON WAY			1959		Seascent Pines	Cottage, 1 Story	42	189	0	S (Area)	
7	ANDERSON WAY			1960		Seascent Pines, 3 @ 126 Castle Rd (1964)	Cottage, 1 Story	42	187	0	S (Area)	
4	ARROWHEAD RD			1947			Cottage, 1 Story	22	42	0		
6	ARROWHEAD RD			1950			No Style, 2 Story	22	41	0		
8	ARROWHEAD RD			1951			Garrison, 2 Story, and Cottage	22	40	0		
1	ATWOOD RD			1935			Cottage, 1 Story	46	192	0		
5	ATWOOD RD	80 C	357	1845-1850	Smith, Samuel W. House	66 N. Pamet is 80 I	Greek Revival/Cape Cod	46	184	0	U	
6	ATWOOD RD	*	73 C	1830-1850	Francis, John/Hopkins, Ruth House	Beneker, Garrit House	Greek Revival/End-gable	46	157	0	Y	NR eligible
13	ATWOOD RD			1958			Cottage, 1 Story	46	159	0		
13	ATWOOD RD			1958			Modern	46	159	0	S	
8	AUNT MARYS RD	*	85 E	1800-1820	Freeman, Edmund House	(HABS MA 701-2)	Federal/Cape Cod	65	15	0	Y	NR eligible
5	AUNT SALS LN			1950			Cape	52	2	0		
1	AVERY WAY			1960 (ED), 1900			Modern	51	8	0	S	
2	BAKER LN	140, 26, 29	249	1810-1830	Baker, Leonard House		Federal/Cape Cod	50	45	0	Y	NR eligible
6	BAY VIEW PATH	*	63 B	1895-1907	Thorne House #1		Colonial Revival/Cape Cod	39	22	0	Y	

ST#	STREET NAME	LOCAL #	MHC #	YEAR	HISTORIC NAME	COMMON NAME or DESCRIPTIVE NOTES	STYLE/Form	Map	Par.	Ext	2010 ACTION	NR STATUS
8	BAY VIEW PATH		64 B	1940		Outbuilding	Shed, rehabbed	39	20	0		
8	BAY VIEW PATH	*	64 B	1890-1900	Hahn, A. House		Colonial Revival/Gambrel cottage	39	20	0	Y	
6A	BAY VIEW PATH	*	62 B	1890-1900	Thorne House #2		Colonial Revival/Gambrel cottage	39	22	0	Y	
7	BAY VIEW RD			1935			Cape	39	16	0		
8	BAY VIEW RD	59 A	307	1774	Atwood, Joshua-Nathaniel House	Connected to 59B	Federal/Cape Cod	39	12	0	Y	
8	BAY VIEW RD	59 B	307			was Bay View Terrace address; connected to 59A	No style, 2 Story	39	12		Y	
9	BAY VIEW RD			1900			Cottage, 1 Story	39	21	0		
9	BAY VIEW RD			1900			Cottage, 1 Story	39	21	0		
9	BAY VIEW RD			1900			Cottage, 1 Story	39	21	0		
10	BAY VIEW RD	*	60 B	1835-1850	Atkins, Ambrose House		Greek Revival/Cape Cod	39	17	0	Y	
11	BAY VIEW RD			1921			Cape	39	23	0		
14	BAY VIEW RD			1958			Cottage, 1 Story, altered	39	24	0		
20	BAY VIEW RD			1938			Cottage, 1 Story, addition	39	40	0		
25	BAY VIEW RD			1930			Cottage, 1 1/2 Story, addition	39	45	0		
29	BAY VIEW RD			1900			Cottage, 1 Story	39	50	0		
36	BAY VIEW RD			1927			Cottage, 1 Story, clipped gable	39	68	0		
37	BAY VIEW RD			1950			Ranch	39	59	0		
2	BAY VILLAGE RD			1946			Cape	36	199	0		
5	BAY VILLAGE RD			1950			Cottage, 1 Story	35	130	0	S (Area)	
5	BAY VILLAGE RD			1950			Cottage, 1 Story	35	130	0	S (Area)	
5	BAY VILLAGE RD			1950			Cottage, 1 Story	35	130	0	S (Area)	
5	BAY VILLAGE RD			1950			Cottage, 1 Story	35	130	0	S (Area)	
5	BAY VILLAGE RD			1959			Cottage, 1 Story	35	130	0	S (Area)	
5	BAY VILLAGE RD			1959			Cottage, 1 Story	35	130	0	S (Area)	
5	BAY VILLAGE RD			1959			Ranch	35	130	0	S (Area)	
1	BENSON LN			1948			Cape	53	58	0		
3	BENSON LN			1940			Cottage, 1 Story	53	59	0		
3	BENSON RD			1960			Ranch	53	47	0		
9	BENSON RD			1950			Cape	53	52	0		

ST#	STREET NAME	LOCAL #	MHC #	YEAR	HISTORIC NAME	COMMON NAME or DESCRIPTIVE NOTES	STYLE/Form	Map	Par.	Ext	2010 ACTION	NR STATUS
10	BENSON RD			1950			Cape	53	60	0		
11	BENSON RD			1931			Cape	53	57	0		
7	BLACK POND RD			1952-1972	Chermayeff, Serge House	Surveyed by PAL for CCNS 2011	Modern	61	9	0	S	
7	BLACK POND RD			1952	Chermayeff, Serge Studio	Surveyed by PAL for CCNS 2011	Modern	61	9	0	S	
33	BLACK POND RD			1930	Shainberg House renovation (The Buttery)	architect, Hayden Walling	Modern	61	12	0		
35	BLACK POND RD			1955			Modern	61	14	0	S	
37	BLACK POND RD			1950			Modern	61	13	0	S	
11	BLACKFISH RD			1958			Cottage, 1 Story	46	212	0		
2	BLUEFIN LN			1950			Ranch	42	145	0		
6	BLUEFIN LN			1950			Cape, altered	42	143	0		
2	BOUND BROOK ISL RD			1922			Cottage, 2 Story	63	24	0		
5	BRIAR RD			1933			Cottage, 1 Story	58	19	0		
1	BRIDGE LN			1956			Ranch	50	75	0		
3	BRIDGE LN			1956			Deckhouse	50	76	0		
4	BRIDGE LN		368	1781	Gross, O.R. House		Federal/Cape Cod	50	77	0	S	
6	BRIDGE LN			1952			No Style	50	83	0		
6	BRIDGE LN			1955			Ranch, raised foundation	50	83	0		
6	BRIDGE RD			1957			Cape	46	253	0		
	BRIDGE RD	149	804	1713	Old North Cemetery			39	189		NR	Pending
	BRIDGE RD	147	805	1849	Snow Cemetery			50	123		NR	In pending district
	BRIDGE RD		807	1892	Sacred Heart Burial Ground			46	219		Y	
1	CABRAL FARM RD	*	145 K	1900-1905	Cabral, Joseph House		Craftsman/Four Square	42	182	0	Y	
8	CABRAL FARM RD			1960			Cottage, 1 Story	42	184	0		
2	CARDINAL LN	39-129	30 B	1766	Hopkins, Caleb House		Cape Cod	39	129	0	Y	In eligible area
2	CARDINAL LN		30 B	1900		Outbuilding	Cottage, 1 Story	39	129	0		In eligible area
3	CARDINAL LN			1940			Cottage, 1 Story	39	130	0		
1	CARRS LN	*	186	1825	Wharf (Whorf), Jonathan House		Federal/Cape Cod	50	140	0	S	

ST#	STREET NAME	LOCAL #	MHC #	YEAR	HISTORIC NAME	COMMON NAME or DESCRIPTIVE NOTES	STYLE/Form	Map	Par.	Ext	2010 ACTION	NR STATUS
3	CARRS LN			1900			Cape, additions, rehabbed	50	233	0		
8	CASTLE HILL LN	*	189 L	1890-1915			Colonial Revival/Cape Cod	50	73	0	Y	
3	CASTLE RD	65, 36	111 H	1790-1820	Paine, Samuel C. House		Federal/Cape Cod	50	147	0	Y	
6	CASTLE RD	*	179 L	1800-1820	Dyer, Joseph L. House		Federal/Cape Cod	50	146	0	Y	
7	CASTLE RD	*	181 L	1800-1820	Hopkins, Richard House		Federal/Cape Cod	50	137	0	U	
8	CASTLE RD	*	180 L	1805-1820	Dyer-Harding House	Knight, Nathaniel House	Cape Cod	50	145	0	Y	
11	CASTLE RD	*	182 L	1800-1815	Rich, Allen House	Knowles, Susan Freeman House	Federal/Cape Cod	50	136	0	Y	
16	CASTLE RD	*	185 L	1825	Pike, John House/Pamet Meadows Farm		Greek Revival/Cape Cod	50	142	0	Y	
21	CASTLE RD			ca. 1957	Zehnder/Richter House	orig. on Long Pond Rd	Modern	50	122	0	S	
22	CASTLE RD			1948			Cape, altered	50	78	0		
28	CASTLE RD	67, 44	187 L	1830	Fuller, George W. House	Hardey, Charles House	Greek Revival/Cape Cod	50	68	0	U	
30	CASTLE RD	*	369	1820	Kenney, John House		Greek Revival/Cape Cod	50	67	0	U	
31	CASTLE RD	*	194	1840/1933	Snow-Howard House		Vernacular Cottage	50	57	0	Y	
32	CASTLE RD	*	192	1860	Fuller, George W. House		Greek Revival/Cape Cod	50	66	0	S	
33	CASTLE RD	68, 45	195 L	1820	Hatch, S.T. House		Greek Revival/Cape Cod	50	56	0	U	
36	CASTLE RD	284	313	1840-1860	Gross Homestead		Greek Revival/Cape Cod	50	64	0	Y	
37	CASTLE RD	*	198 L	1810	Snow, Shubael House/"Old Snow Homestead"		Federal/Cape Cod	50	51	0	U	
41	CASTLE RD			1947			Cottage, 1 Story	50	50	0		
46	CASTLE RD			1920			Cottage, 1 Story, altered	50	257	0		
48	CASTLE RD	*	200 L	1798-1802	Rich House/"Cove Cottage"		Federal/Cape Cod	50	3	0	U	
49	CASTLE RD			1937			Cape, altered	46	123	0		
52	CASTLE RD		241	1795-1805	Lombard, Lewis/Rich, Mathias, Jr. House		Federal/Cape Cod	50	2	0	S	NR eligible
52	CASTLE RD	241 A	314	1815-1830	Collins, Jesse/Rich, Richard House		Federal/Cape Cod	50	2	0	Y	NR eligible

ST#	STREET NAME	LOCAL #	MHC #	YEAR	HISTORIC NAME	COMMON NAME or DESCRIPTIVE NOTES	STYLE/Form	Map	Par.	Ext	2010 ACTION	NR STATUS
91	CASTLE RD	78, 52	245 L	1780-1810	Paine House/Windy Willows	Include barn across street at 91 Castle Road	Federal/Cape Cod	46	11	0	Y	
97	CASTLE RD			1953			Cottage, 1 Story	46	7	0		
105	CASTLE RD		312	1905		Outbuilding	Studio, now in ruins	46	1	0	Y	
105	CASTLE RD	246 L	312	1872	Pamet Life Saving Station	Rothschild, V. Henry House	Shingle	46	1	0	Y	
105	CASTLE RD		312	1983	Rothschild, Jacline Studio	architect, Zehnder	Modern	46	1	0		
116	CASTLE RD			1956			Ranch	43	205	0		
9	CASTLE TERR	246, 53, 79	150	1750	Rich, David House		Federal/Cape Cod	46	12	0	Y	NR eligible
	CEMETERY RD	146	806	1799	Pine Grove Cemetery			59	74		NR	Pending
3	CHADWICK RD			1900		Appears newer	Cape	22	21	0		
20	CLIFF RD			1957			No Style, 2 Story	29	8	0		
22	CLIFF RD	136, 101	257 M	1920	Phillips-Greenwood House		Craftsman/Bungalow	29	10	0	Y	
24	CLIFF RD	137, 100	258 M	1915-1930	Phillips-Greenwood House		Spanish Revival/Bungalow	29	13	0	Y	NR eligible
26	CLIFF RD		289, 290	1959	Vista Del Mar Motel	CCNS	No Style, 2 Story	29	17	0		
38	CLIFF RD			1950			No style, 1 1/2 Story	32	19	0		
3	COAST GUARD LN			1958			Ranch	33	29	0		
7	COAST GUARD RD			1959			Cottage, 1 Story	34	5	0		
17	COAST GUARD RD			1960			Cottage, 1 Story	34	3	0	S (Area)	
17	COAST GUARD RD			1960			Cottage, 1 Story	34	3	0	S (Area)	
17	COAST GUARD RD			1955			Cottage, 1 Story, flat roof	34	3	0	S (Area)	
17	COAST GUARD RD			1955			Cottage, 1 Story, flat roof	34	3	0	S (Area)	
17	COAST GUARD RD			1955			Cottage, 1 Story, flat roof	34	3	0	S (Area)	
17	COAST GUARD RD			1955			Cottage, 1 Story, flat roof	34	3	0	S (Area)	
21	COAST GUARD RD	*	270	1949	Crasper Garage	CCNS		34	9	0		
21	COAST GUARD RD	*	271	1949	Crasper Cottage #5	CCNS	Cottage, 1 Story	34	9	0		
21	COAST GUARD RD	*	272	1949	Crasper Cottage #4	CCNS	Cottage, 1 Story					
21	COAST GUARD RD	*	273	1949	Crasper Cottage #3	CCNS	Cottage, 1 Story					
21	COAST GUARD RD	*	274	1949	Crasper Cottage # 1-2	CCNS	Cottage, 1 Story					
21	COAST GUARD RD	*	916	1949	Crasper Wellhouse	CCNS					Y CCNS	

ST#	STREET NAME	LOCAL #	MHC #	YEAR	HISTORIC NAME	COMMON NAME or DESCRIPTIVE NOTES	STYLE/Form	Map	Par.	Ext	2010 ACTION	NR STATUS
23	COAST GUARD RD			1950			Cape	34	2	0		
32	COAST GUARD RD		275	1965	Dickinson Motel	CCNS	No Style, Res. block, 1 Story	33	38	0		
32	COAST GUARD RD	*	917	1959	Dickinson Motel Wellhouse	CCNS					Y CCNS	
	COAST GUARD RD	*	266	1965	Beaudoin House	CCNS		?	?	?		
	COAST GUARD RD	*	276	1895	Lucas, A.T. House	CCNS; Taylor, Spike House; Demolished						
4	COAST GUARD TERR	15-2347	358	1955	Lorenzen, Thomas Cottage	CCNS	Cottage, 1 Story	34	6	0	Y CCNS	
7	COAST GUARD TERR	*	267	1965	Rosetti House	CCNS	Cottage, 1 Story					
8	COAST GUARD TERR	15-2348	365	1955	Millar-Heath Cottage	CCNS	Ranch	34	7	0	Y CCNS	
2	COBB RD			1975	Paul, Edith House	architect, Zehnder	Modern	59	20	0	S	
3	COBB RD			1940			Ranch	59	13	0		
5	COBB RD			1959			Modern	59	18	0	S	
48	COLLINS RD			1958			Modern	61	1	0	S	
50	COLLINS RD			1951			Modern	56	23	0	S	
133	COLLINS RD			1948			Cape	51	61	0		
149	COLLINS RD			1941			Cape, rehabbed	51	54	0		
3	COOPER RD			1956			Modern, outbuilding	59	4	0	S	
32	COOPER RD			1960			Ranch	58	10	0		
14	CORN HILL RD			1939			Cape	45	75	0		
34	CORN HILL RD	*	242 L	1855	Collins, Tamsin House		Greek Revival/Cape Cod	45	79	0	Y	NR eligible
38	CORN HILL RD	*	244 L	1800-1820	Hatch House		Federal/Cape Cod	45	71	0	Y	
39	CORN HILL RD		E	1932	Roseville Cottages (Unit 1)		Cottage, 1 Story	45	49	1	S (Area)	In eligible area
39	CORN HILL RD		E	1932	Roseville Cottages (Unit 2)		Cottage, 1 Story	45	49	2	S (Area)	In eligible area
39	CORN HILL RD		E	1932	Roseville Cottages (Unit 3)		Cottage, 1 Story	45	49	3	S (Area)	In eligible area
39	CORN HILL RD		E	1932	Roseville Cottages (Unit 4)		Cottage, 1 Story	45	49	4	S (Area)	In eligible area

ST#	STREET NAME	LOCAL #	MHC #	YEAR	HISTORIC NAME	COMMON NAME or DESCRIPTIVE NOTES	STYLE/Form	Map	Par.	Ext	2010 ACTION	NR STATUS
39	CORN HILL RD		E	1932	Roseville Cottages (Unit 5)		Cottage, 1 Story	45	49	5	S (Area)	In eligible area
39	CORN HILL RD		E	1932	Roseville Cottages (Unit 6)		Cottage, 1 Story	45	49	6	S (Area)	In eligible area
39	CORN HILL RD		E	1932	Roseville Cottages (Unit 7)		Cottage, 1 Story	45	49	7	S (Area)	In eligible area
39	CORN HILL RD		E	1932	Roseville Cottages (Unit 8)		Cottage, 1 Story	45	49	8	S (Area)	In eligible area
39	CORN HILL RD		E	1932	Roseville Cottages (Unit 9)		Cottage, 1 Story	45	49	9	S (Area)	In eligible area
39	CORN HILL RD		E	1932	Roseville Cottages (Unit 10)		Cottage, 1 Story	45	49	10	S (Area)	In eligible area
39	CORN HILL RD		E	1932	Roseville Cottages (Unit 11)		Cottage, 1 Story	45	49	11	S (Area)	In eligible area
42	CORN HILL RD		E	1890; renovated 1945	Corn Hill Fish House/Bunker House		Cottage, 1 Story	45	52	0	S (Area)	In eligible area
45	CORN HILL RD		E	1932			Barn, 1 Story	45	116	0	S (Area)	In eligible area
62	CORN HILL RD	*	84 E	1902	Corn Hill Cottages		Cottage, 1 1/2 Story	45	38	6	U (Area)	In eligible area
62	CORN HILL RD	*	84 E	1902	Corn Hill Cottages		Cottage, 1 1/2 Story	45	38	7	U (Area)	In eligible area
62	CORN HILL RD	*	84 E	1902	Corn Hill Cottages		Cottage, 1 1/2 Story	45	38	8	U (Area)	In eligible area
62	CORN HILL RD	*	84 E	1902	Corn Hill Cottages		Cottage, 1 1/2 Story	45	38	9	U (Area)	In eligible area

ST#	STREET NAME	LOCAL #	MHC #	YEAR	HISTORIC NAME	COMMON NAME or DESCRIPTIVE NOTES	STYLE/Form	Map	Par.	Ext	2010 ACTION	NR STATUS
62	CORN HILL RD	*	84 E	1902	Corn Hill Cottages		Cottage, 1 1/2 Story	45	38	10	U (Area)	In eligible area
62	CORN HILL RD	*	84 E	1902	Corn Hill Cottages		Cottage, 1 1/2 Story	45	38	11	U (Area)	In eligible area
62	CORN HILL RD	*	84 E	1898-1902	Corn Hill Cottages		Cottage, 1 1/2 Story	45	38	12	U (Area)	In eligible area
62	CORN HILL RD	*	84 E	1898-1902	Corn Hill Cottages		Cottage, 1 1/2 Story	45	38	19	U (Area)	In eligible area
62	CORN HILL RD	*	84 E	1902	Corn Hill Cottages/Governor Bradford Lodge		Cottage, 2 1/2 Story	45	38	5	U (Area)	In eligible area
	CORN HILL RD	*	905 E	1920	Corn Hill Mayflower Marker						Y (Area)	In eligible area
	CORN HILL RD	*	906 E	1948	Barnaby, Ralph S. Glider Monument						Y (Area)	In eligible area
2	DAISY LN			1950			Cottage, 1 Story	53	54	0		
3	DAISY LN			1950			Cape, altered	53	61	0		
5	DAISY LN			1939			Cottage, 1 Story	53	63	0		
7	DAISY LN			1955			Cottage, 1 Story	53	62	0		
3	DEPOT LN			1958			Modern	50	97	0	S	
5	DEPOT LN			1953			Modern, outbuilding	50	95	0	S	
5	DEPOT RD	*	230 G	1840	Rich, Josiah House		Greek Revival/Cape Cod	50	170	0	Y	NR eligible
7	DEPOT RD	*	229 G	1825	Smith, Noah House/"The Ark"	The Ark, Atwood, Mary C. Thread and Needle	Cape Cod	50	169	0	U	
13	DEPOT RD			1955			Modern	50	167	0	S	
14	DEPOT RD	14, 16	228 G	1840-1860	Marshall, Antone House		Cape Cod	50	274	0	U	
15	DEPOT RD			1950			Cottage, 1 Story	50	166	0		
22	DEPOT RD			1950				50	181	0		
31	DEPOT RD	*	227 G	1800-1820	Anderson House	Marshall, Manuel House	Federal/Cape Cod	50	92	0	Y	NR eligible
38	DEPOT RD	19, 41	107 G	1812	Cordes, Girard House	Dyer, Reliance - Hall, Solomon M. House	Cape Cod	50	101	0	U	In eligible area

ST#	STREET NAME	LOCAL #	MHC #	YEAR	HISTORIC NAME	COMMON NAME or DESCRIPTIVE NOTES	STYLE/Form	Map	Par.	Ext	2010 ACTION	NR STATUS
41	DEPOT RD	106, 319, 38, 25	309 G	1790-1810	Collins House	Aunt Thankfuls	Federal/Cape Cod	50	86	0	Y	NR eligible
41	DEPOT RD		309 G	1920		Outbuilding	Shed/Garage	50	86	0		In eligible area
42	DEPOT RD		104 G	1950		Outbuilding	Cottage, 1 Story	50	99	0		In eligible area
42	DEPOT RD	39, 23	104 G	1875	Rich, Richard A. House	The Gingerbread House	Gothic Revival/End-gable	50	99	0	Y	NR eligible
42	DEPOT RD		104 G	1950		Outbuilding	Garage	50	99	0		In eligible area
43	DEPOT RD	106, 37, 24	105 G	1815-1820	Davis, Soloman House	Paine, Hannah House	Federal/Cape Cod	50	84	0	Y	In eligible area
45	DEPOT RD	105, 36, 22	103 G	1810-1830	Hinckley, Mercy House		Federal/Cape Cod	50	35	0	Y	NR eligible
50	DEPOT RD		370 G	1940	Worthington House		Bungalow	50	36	0	S	In eligible area
53	DEPOT RD	35, 21	102 G	1800	Collins-Freeman House		Federal/Cape Cod	50	33	0	Y	NR eligible
53	DEPOT RD		102 G	19th century		Outbuilding	Cottage, 1 Story	50	33	0		In eligible area
62	DEPOT RD			1940			Cottage, 1 Story	50	30	0		
63	DEPOT RD			1958			Ranch	50	12	0		
64	DEPOT RD	23, 34	100 G	1850-1860	Snow, Andrew C. House	Fratus, William; Snow Chester House	Altered Greek Revival/End-gable	50	29	0	Y	In eligible area
65	DEPOT RD	*	98 G	1866	Rich, Charles M.- Aydelotte Barn		Colonial Revival/Converted barn	50	26	0	U	In eligible area
66	DEPOT RD		371 G	1920	Snow, Nellie K. House		Bungalow	50	28	0	S	In eligible area
67	DEPOT RD	*	97 G	1835-1845	Keilly, John House	Aydelotte, Joshua House	Greek Revival/Cape Cod	50	25	0	Y	In eligible area

ST#	STREET NAME	LOCAL #	MHC #	YEAR	HISTORIC NAME	COMMON NAME or DESCRIPTIVE NOTES	STYLE/Form	Map	Par.	Ext	2010 ACTION	NR STATUS
67	DEPOT RD	CZ17		1966	Cohen, Joan House	architect, Zehnder (CCMHT); Demolished? (not located in field survey or assessors database)	Modern	50	25	0		
68	DEPOT RD	31, 18	99 G	1835-1850	Hamilton, George S. House	Fratus, William; Snow Chester House	Greek Revival/End-gable	50	27	0	Y	NR eligible
71	DEPOT RD	19, 96, 33	96 G	1830-1840	Stevens, William House	Hill, William House	Greek Revival/End-gable	50	11	0	Y	In eligible area
72	DEPOT RD			1920			Cottage, 1 Story	50	24	0		
73	DEPOT RD		95 G	1930		Outbuilding	Barn, converted	50	10	0		In eligible area
73	DEPOT RD	*	95 G	1875	George Hamilton Store and Telegraph Office		Greek Revival/Railroad Building	50	10	0	U	NR eligible
74	DEPOT RD	32, 17	318 G	1860-1885	Hamilton-Freeman House		Federal	50	23	0	U	In eligible area
80	DEPOT RD			1920			Cottage, 1 Story	50	19	0		
1	DESCHAMPS WAY			1955			Modern	53	8	0	S	
8	DOROTHYS LN			1946 (MHT), 1945	Holst, Catherine House	architect, Dan Kiley	Modern	44	4	0	S	
11	DOROTHYS LN			1900			Ranch	44	3	0		
7	DYERS HOLLOW RD		N/A	196	N/A	No form created, house was entirely rebuilt in 1996	N/A	47	125	0	S	
	DYERS HOLLOW RD	*	359	1961	Elliott-Cornelia Hs., Zehnder-Architect	Demolished	Modern					
	DYERS HOLLOW RD	*	362	1960	Hesse-Keniston Hs., Zehnder-Architect	Demolished	Modern					
24	DYERS HOLLOW RD			1958; large addition 1972	Andrews, Jane Barrat Studio/Peretz, Martin and Anne House	Evaluated by PAL for CCNS, 2011	Modern	47	147	0	S	Not eligible
3	EDGEWOOD WAY		372	1898	Manuel Corey House/Edgewood Farm		Colonial Revival/Cape Cod	51	34	0	S	
25	ELSIES RD			1940			Ranch, altered	60	20	0		
25	ELSIES RD	*	283	1945	Rose Garage			60	20	0		
35	ELSIES RD			1920			Cottage, 1 Story, rehabbed	60	19	0		

ST#	STREET NAME	LOCAL #	MHC #	YEAR	HISTORIC NAME	COMMON NAME or DESCRIPTIVE NOTES	STYLE/Form	Map	Par.	Ext	2010 ACTION	NR STATUS
3	FIRST PARISH LN	73, 39	82 D	1827 (S), 1827	Congregational Church		Church, Greek Revival	46	278	0	NR	In pending district
	BRIDGE ROAD	*	803 D	1810	Congregational Cemetery			46	278	0	NR	In pending district
3	FIRST PARISH LN	*	910 D	1845	Gale of 1841 Obelisk Marker			46	278	0	NR	In pending district
1	FISHER PATH	*	120	1810	Rich, Jacob House		Federal/Cape Cod	53	36	0	U	
2	FISHER PATH			1940			Cottage, 1 Story	53	39	0		
3	FISHER PATH			1911			Cottage, 1 Story	53	33	0		
1	FISHER RD			1930			Cape, altered	54	22	0		
7	FISHER RD			1930			Unknown, altered	54	26	0		
8	FISHER RD			1950			Modern	54	28	0	S	
13	FISHER RD			1940			Cottage, 1 1/2 Story	54	25	0		
15	FISHER RD			1935			Cape, rehabbed.	54	23	0		
16	FISHER RD			1950			Cottage, 2 Story, rehabbed.	54	24	0		
17	FISHER RD			1920			Cape	54	20	0		
18	FISHER RD			1950			Cape	54	19	0		
19	FISHER RD			1959			Modern, large addition	54	15	0	S	
20	FISHER RD			1950			Cottage, 1 Story	53	55	0		
21	FISHER RD	122 J, 31, 26	310	1780-1810	Hamilton, Salathiel House		Federal/Cape Cod	54	13	0	Y	
28	FISHER RD	*	121 J	1790-1810	Rich, Sears House		Federal/Cape Cod	53	46	0	Y	
34	FISHER RD			1947			Cottage, 1 Story	53	37	0		
38	FISHER RD			1953			Cottage, 1 Story	53	35	0		
40	FISHER RD			1932			Cottage, 1 Story	53	34	0		
43	FISHER RD			1950			No Style	53	27	0		
44	FISHER RD			1955			Cottage, 1 Story	53	31	0		
49	FISHER RD			1960			Modern	53	24	0	S	
43	FISHERMANS RD			1960			Modern	42	55	0	S	
6	FRANCIS RD		48 B	1800-1820	Stevens House	Includes 2 Sage Ridge Road	Federal/Cape Cod	39	84	0	S	In eligible area
9	FRANCIS RD			1946			Cape, altered	36	191	0		
9	FRANCIS RD			1946			Garage	36	191	0		

ST#	STREET NAME	LOCAL #	MHC #	YEAR	HISTORIC NAME	COMMON NAME or DESCRIPTIVE NOTES	STYLE/Form	Map	Par.	Ext	2010 ACTION	NR STATUS
11	FRANCIS RD	*	49 B	1800	Christian Union Church Parsonage/Francis, John House		Federal/Cape Cod	39	79	0	Y	
13	FRANCIS RD	*	50 B	1790-1810	Stevens, John House	Lewis, George House	Federal/Cape Cod	39	80	0	Y	NR eligible
4	FREEMAN RD	*	251 F	1872	South Truro Train Depot		Greek Revival/Railroad Station	59	65	0	Y	
8	FREEMAN RD	250 F	352	1805-1812	Rich, James/Winslow, Warren House	Freeman, Warren Winslow House	Federal/Cape Cod	64	2	0	Y	
2	GRAYS LN	66, 37	183 L	1790-1810	House, Manuel House (Howes)	Paine, George W. House	Federal/Cape Cod	50	130	0	Y	NR eligible
4	GRAYS LN	*	184 L	1800-1820	Atkins, Richard H. House	Gray, John House	Federal/Cape Cod	50	131	0	Y	
8	GREAT HILLS RD			1955			Bungalow	53	11	0		
22	GREAT HILLS RD			1957			Modern	49	23	0	S	
24	GREAT HILLS RD			1955			Modern	49	25	0	S	
28	GREAT HILLS RD			1960			No style, 2-Story, rehabbed	49	30	0		
2	GREAT HOLLOW LN			1935			Cottage, 1 Story	42	180	0		
3	GREAT HOLLOW RD		408	1856	Longnook Schoolhouse	Amish Quilts Shop; same form as 142	Converted schoolhouse	42	237	2	S	
4	GREAT HOLLOW RD		144	1947	McLaughlin, Enid House	Moved from Y category to S category; 1989 form never updated to MACRIS	Vernacular/Ranch	42	179	0	S	
5	GREAT HOLLOW RD	103 K, 55	142	1840	Rich, Napthalia House	Whitman House Restaurant; same form as 408	Greek Revival/Cape Cod	42	237	1	U	
6	GREAT HOLLOW RD			1950			Cottage, 1 Story	42	181	0		
7	GREAT HOLLOW RD			1950			Cottage, 1 Story	42	148	14		
7	GREAT HOLLOW RD			1950			Cottage, 1 Story	42	148	16		
9	GREAT HOLLOW RD	*	373	1831	Whitman, Edward W. House		Greek Revival/Cape Cod	42	146	0	U	
17	GREAT HOLLOW RD			1955			Cottage, 1 Story	42	155	0		
17	GREAT HOLLOW RD			1960			Cottage, 1 Story	42	155	0		

ST#	STREET NAME	LOCAL #	MHC #	YEAR	HISTORIC NAME	COMMON NAME or DESCRIPTIVE NOTES	STYLE/Form	Map	Par.	Ext	2010 ACTION	NR STATUS
17	GREAT HOLLOW RD			1960			Cottage, 1 Story	42	155	0		
17	GREAT HOLLOW RD			1960			Cottage, 1 Story	42	155	0		
17	GREAT HOLLOW RD			1940			No style, 2 Story, altered	42	155	0		
40	GREAT HOLLOW RD			1930			Cottage, 1 Story	42	191	0		
40	GREAT HOLLOW RD			1934			Cottage, 1 Story	42	191	0		
40	GREAT HOLLOW RD			1957			Cottage, 1 Story	42	191	0		
11	HART RD			1986	Charlie Zehnder, Architect		Modern, 3 Story	42	137	0	S	
18	HART RD			1950			Ranch, altered	42	142	0		
26	HART RD			1950			Ranch	42	154	0		
29	HART RD			1950			Ranch	42	134	0		
2	HATCH RD	*	13	1964	Kane Farm		Colonial Revival/Saltbox	50	184	0	U	
5	HATCH RD	*	231 G	1820-1840	Collins, Steven House	Hatch House	Greek Revival/End-gable	50	183	0	Y	
5	HATCH RD		231 G	1950		Outbuilding	Cottage, 1 Story	50	183	0		
7	HATCH RD	*	232 G	1825-1850	Smith House	Smith House	Greek Revival/End-gable	50	191	0	Y	
15	HATCH RD	*	233 G	1800	Adams, John House		Federal/Cape Cod	50	195	0	U	
19	HATCH RD			1950			Cottage, 1 Story	50	204	0		
21	HATCH RD			1920			Cape, additions	51	78	0		
42	HD OF MEADOW RD			1958	Carver, Robert and Eugenia House	Nicholson House; evaluated by PAL for CCNS 2011	Modern	33	34	0	S	Not eligible
52	HD OF MEADOW RD			1960			Cottage, 1 Story	33	32	0		
52	HD OF MEADOW RD			1954		North of Highland Camping Area	Lodge, shed	33	32	0		
52	HD OF MEADOW RD			1955		North of Highland Camping Area	No style, 1 Story,	33	32	0		
52	HD OF MEADOW RD			1955			No style, 1 Story,	33	32	0		
52	HD OF MEADOW RD			1955			No style, 1 Story,	33	32	0		
52	HD OF MEADOW RD			1954		North of Highland Camping Area	Shed	33	32	0		

ST#	STREET NAME	LOCAL #	MHC #	YEAR	HISTORIC NAME	COMMON NAME or DESCRIPTIVE NOTES	STYLE/Form	Map	Par.	Ext	2010 ACTION	NR STATUS
63	HD OF MEADOW RD			1958			Cottage, 1 Story, altered	33	3	0		
4	HEAD-O-PAMET WAY			1950			Ranch	52	3	0		
5	HEAD-O-PAMET WAY	17-2788	361	1955		CCNS	Modern	48	15	0	S	
6	HEAD-O-PAMET WAY	17-2787	360	1955	Thatcher, George, Volosov, Phillip House	Simons, Joseph House, CCNS	Modern	52	17	0	S	
1	HIGGINS HOLLOW RD	87, 67	79	1719	Paine, Richard House	MHC have record of Form B, so should be U	Cape Cod	46	289	0	U	NR eligible
2	HIGGINS HOLLOW RD	93, 69	74 C	1825-1830	Paine, Samuel House		Greek Revival/Cape Cod	43	129	0	Y	NR eligible
16	HIGGINS HOLLOW RD	94, 68	75	1810	Higgins, Daniel P. House		Greek Revival/End-gable	43	128	0	Y	NR eligible
19	HIGGINS HOLLOW RD	95, 66	78 C	1800	Dyer, Ebenezer House		Federal/Cape Cod	46	290	0	Y	In eligible area
26	HIGGINS HOLLOW RD	96, 65	76 C	1830	Higgins, Jedediah House		Federal/Cape Cod	43	182	0	Y	NR listed; In eligible area
26	HIGGINS HOLLOW RD	*	914	1950	Higgins Wellhouse	CCNS		43	182	0	Y CCNS	
32	HIGGINS HOLLOW RD		77 C	1800	Kelley, Benjamin S. House		Federal/Cape Cod	44	8	0	Y	In eligible area
45	HIGGINS HOLLOW RD			1947			Cottage, 1 Story	44	9	0		
	HIGH HEAD RD	*	261 N	1935-1936	Wells, Nicholas and Ray Shack	CCNS	Dune Shack					In pending district
	HIGH HEAD RD	*	262 N	1926	Armstrong, David and Connie Shack	CCNS	Dune Shack					In pending district
	HIGH HEAD RD	*	263 N	1935	Jones, Randolph and Annabelle Shack	CCNS	Dune Shack					In pending district
	HIGH HEAD RD	*	292 N	1931-1932	Watson, Margaret Shack	CCNS	Dune Shack					In pending district

ST#	STREET NAME	LOCAL #	MHC #	YEAR	HISTORIC NAME	COMMON NAME or DESCRIPTIVE NOTES	STYLE/Form	Map	Par.	Ext	2010 ACTION	NR STATUS
6	HIGH PAMET RD	*	101 G	1830	Collins, Benjamin House	Freeman, Isaac House	Federal	50	14	0	U	NR eligible
8	HIGH PAMET RD			1902			Cape, outbuilding	50	13	0		
2	HIGHLAND AVE	255	350	1890-1910 (S)		Demolished	Cottage, 1 1/2 Story					
5	HIGHLAND AVE			1952			Modern, flat roof	22	33	0	S	
6	HIGHLAND AVE			1950			Cottage, 1 Story	22	27	0		
9	HIGHLAND AVE			1900			Cottage, 1 Story	22	35	0		
10	HIGHLAND AVE			1954			Cottage, 1 Story, hip roof	22	25	0		
12	HIGHLAND AVE		374	1920	Moriarty House		Bungalow	22	24	0	S	
15	HIGHLAND AVE			1950			Cape, additions	22	38	0		
	HIGHLAND LIGHT RD	133, 99	256	1910	Highland cottage	Demolished	Gambrel cottage					
7	HIGHLAND LIGHT RD	*	7 A	1902	Rock Cottage		Cottage, 2 Story, rehabbed	37	14	0	NR	NR listed
10	HIGHLAND LIGHT RD	*	5 A	1917	Adams, Margaret Cottage	Highland Golf Links Clubhouse	Four Square, 2 Story	37	22	0	NR	NR listed
10	HIGHLAND LIGHT RD	152, 95	1 A	1907	Highland House	Truro Historical Society Museum	No Style, 2 Story	37	22	0	NR	NR listed
10	HIGHLAND LIGHT RD	20	354 A	1857	Highland Light Station Keeper's Quarters		Queen Anne	37	22	0	NR	NR listed
10	HIGHLAND LIGHT RD	20	920 A	1857	Highland Lighthouse Attached Walkway			37	22	0	NR	NR listed
10	HIGHLAND LIGHT RD	20	921 A	1857	Highland Light. Oilhouse Foundations Site	Demolished	MACRIS says Highland Road	37	22	0	NR	
10	HIGHLAND LIGHT RD	20	922 A	1857	Highland Lighthouse Generator Shed	Demolished	MACRIS says Highland Road	37	22	0	NR	
10	HIGHLAND LIGHT RD	20	355 A	1961	Highland Lighthouse Keeper's House #2	Demolished	MACRIS says Highland Road	37	22	0	NR	
10	HIGHLAND LIGHT RD	*	281 A	1970	Highland Pumphouse	CCNS; Demolished		37	22	0	NR	
10	HIGHLAND LIGHT RD		900 A	1857	Highland Lighthouse	CCNS		37	22	0	NR	NR listed
10	HIGHLAND LIGHT RD	*	902 A	1898	Highland Golf Links	Highland Golf Links		37	22	0	NR	NR listed
11	HIGHLAND LIGHT RD		364 A	1915	Haven Cottage		Cottage, 1 Story, hip roof	37	13	0	NR	NR listed
15	HIGHLAND LIGHT RD	*	6 A	1902	Beacon (Slade) Cottage		Cottage, 2 Story	37	11	0	NR	NR listed

ST#	STREET NAME	LOCAL #	MHC #	YEAR	HISTORIC NAME	COMMON NAME or DESCRIPTIVE NOTES	STYLE/FORM	Map	Par.	Ext	2010 ACTION	NR STATUS
2	HIGHLAND RD	297	14 B	1889-1890	Small-Grozier Store/Dutra's Market	Dutra's Market	Queen Anne/Commercial block	36	190	0	Y	In eligible area
4	HIGHLAND RD		15 B	1840	Sellew, Asa, Jr. House	Condominiums; three parcels, one building	Greek Revival/Cape Cod	36	93	A	S	In eligible area
4	HIGHLAND RD	*	15 B	1840	Sellew, Asa, Jr. House	Condominiums; three parcels, one building	Greek Revival/Cape Cod	36	93	C	Y	In eligible area
4	HIGHLAND RD		15 B	1840	Sellew, Asa, Jr. House	Condominiums; three parcels, one building	Greek Revival/Cape Cod	36	93	B	Y	In eligible area
6	HIGHLAND RD	*	16 B	1840-1850	Smith, Capt. T. D.		Greek Revival/End-gable	36	91	0	Y	
8	HIGHLAND RD	*	17 B	1830-1850 (S), 1865		Demolished	Cape, altered					
24	HIGHLAND RD			1950			Ranch	36	178	0		
26	HIGHLAND RD		128 B	1835-1845	Rich, William, Jr. House		Greek Revival/Cape Cod	36	180	0	Y	
28	HIGHLAND RD		255	1830			Greek Revival/Cape Cod	36	181	0	Y	
30	HIGHLAND RD			1960			Cape, rehabbed	36	179	0		
32	HIGHLAND RD			1958			Cottage, 1 Story	36	171	0		
37	HIGHLAND RD			1900			Cottage, 1 Story	36	184	0		
40	HIGHLAND RD			1947			Ranch	36	172	0		
41	HIGHLAND RD			1951			Ranch	36	183	0		
42	HIGHLAND RD			1955			Ranch	36	182	0		
46	HIGHLAND RD			1957		North Truro Camping Area	Cottage, 1 Story, Office	36	174	0		
49	HIGHLAND RD			1956			Split level	36	185	0		
53	HIGHLAND RD			1959			Ranch	36	177	0		
54	HIGHLAND RD			1920		Unable to see, no photo on Assessors	?	36	176	0		
63	HIGHLAND RD			1958			Ranch	37	8	0		
68	HIGHLAND RD			1965			Modern, house and studio	37	3	0	S	
72	HIGHLAND RD			1957			Ranch, addition	37	1	0		
	HIGHLAND RD	*	363		Bennett Cottage	CCNS; Demolished						
	HIGHLAND RD	*	925 A	1797, 1892	Highland Light Road	CCNS						NR listed

ST#	STREET NAME	LOCAL #	MHC #	YEAR	HISTORIC NAME	COMMON NAME or DESCRIPTIVE NOTES	STYLE/Form	Map	Par.	Ext	2010 ACTION	NR STATUS
	HIGHLAND RD	*	901	1847	Boston and Maine Railroad Depot Tower/Jenny Lind Tower		Granite tower, crenellated				Y	
2	HOLSBERY RD	*	226 G	1830-1850	Marshall, John L. House	Barn (1870)	Greek Revival/End-gable	50	111	0	U	
6	HOLSBERY RD		236 G	1950		Outbuilding	Barn, converted	50	173	0		
6	HOLSBERY RD	18	236 G	1790-1810	Holsbery, Henry/ Hopkins, Thomas House		Federal/Cape Cod	50	173	0	Y	NR eligible
7	HOLSBERY RD			1960			Cape, altered	50	115	0		
11	HOLSBERY RD		239 G	1960	Davis, Fred Waterman House		Modern Cape Cod	50	114	0	U	
21	HOLSBERY RD	*	238 G	1845	Stocker, David D. House		Greek Revival/Cape Cod	54	80	0	U	
25	HOLSBERY RD		327 G	1800-1820	Mayo, Elisha House		Federal/Cape Cod	54	90	0	Y	
33	HOLSBERY RD		366	1810	Hopkins, Thomas House	Frank, Waldo House; earlier forms prepared but never submitted	Federal/Cape Cod	54	92	0	S	NR eligible
7	HORSELEECH RD			1954; 1960 addition	Flato, Charles House	Surveyed by PAL for CCNS 2011	Modern, rehabbed	62	6	0	S	
8	HORSELEECH RD			1910-1939	Phillips 1/Wilson/Rabin House	architect, Jack Phillips	Modern	62	2	0	S	
13	HORSELEECH RD			1950			Cottage, 1 Story, rehabbed	62	3	0		
13	HORSELEECH RD			1950			Modern	62	3	0	S	
4	HOUSER WAY			1955			Ranch, addition	43	33	0		
8	HUCKLEBERRY LANE			1981	Pasenen, Glen House	architect, Zehnder	Modern	47	89	0		
3	HUGHES RD	*	36 B	1760-1800	Jardine, Janette House		Federal/Cape Cod	39	143	0	Y	In eligible area
4	HUGHES RD	*	42 B	1800-1820	Coan, John House		Federal/Cape Cod	39	149	0	Y	In eligible area
6	HUGHES RD			1933			Cape	39	148	0		
6	HUGHES RD			1900			Cottage, 1 Story	39	148	0		
7	HUGHES RD			1959			Cape, addition	39	146	0		
11	HUGHES RD	126	43	1880-1890	Hughes, Capt. Atkins House		Queen Anne	39	142	2	S	NR eligible
16	HUGHES RD	44 B	304	1800-1820	Paine, Ebenezer House		Federal/Cape Cod	39	87	0	Y	In eligible area

ST#	STREET NAME	LOCAL #	MHC #	YEAR	HISTORIC NAME	COMMON NAME or DESCRIPTIVE NOTES	STYLE/Form	Map	Par.	Ext	2010 ACTION	NR STATUS
22	HUGHES RD	*	45 B	1795-1810 (S), 1780	Francis House	Demolished	Federal Cape					
24	HUGHES RD	46 B	305	1810-1830	Atkins, Samuel House		Federal and Greek Revival/Cape Cod	39	83	0	Y	NR eligible
4	HUTCHINGS LN	44 B, 91	47 B	1850 (S), 1900	Small, Abigail C. Stevens House	Hutchings, Henry Stevens House	Italianate/End-gable	39	82	0	Y	NR eligible
4	JILLMAR LN			1955			Cottage, 1 Story	45	93	0		
4	JILLMAR LN			1955			Modern	45	93	0	S	
2	KILL DEVIL RD			1953			Cottage, 1 Story	42	303	0		
4	KILL DEVIL RD			1952			Cottage, 1 Story	42	304	0		
4	KILL DEVIL RD			1953			Cottage, 1 Story	42	304	0		
15	KIMBERLEY LN			1955		CCNS	Cottage, 1 Story, raised foundation	34	8	0		
3	KNOWLES HGTS RD			1940			Cottage, 1 Story	21	7	0	S (Area)	
3	KNOWLES HGTS RD			1950			Cottage, 1 Story	21	7	0	S (Area)	
3	KNOWLES HGTS RD			1950			Cottage, 1 Story	21	7	0	S (Area)	
3	KNOWLES HGTS RD			1950			Cottage, 1 Story	21	7	0	S (Area)	
3	KNOWLES HGTS RD			1950			Cottage, 1 Story	21	7	0	S (Area)	
3	KNOWLES HGTS RD			1950			Cottage, 1 Story	21	7	0	S (Area)	
3	KNOWLES HGTS RD			1950			Cottage, 1 Story	21	7	0	S (Area)	
3	KNOWLES HGTS RD			1950			Cottage, 1 Story	21	7	0	S (Area)	
3	KNOWLES HGTS RD			1950			Cottage, 1 Story	21	7	0	S (Area)	
3	KNOWLES HGTS RD			1950			Cottage, 1 Story	21	7	0	S (Area)	
3	KNOWLES HGTS RD			1950			Cottage, 1 Story, clip gable	21	7	0	S (Area)	
3	KNOWLES HGTS RD			1940		Include in Beach Point Area Form	Cottage, 1 Story, hip roof	21	7	0	S (Area)	
3	KNOWLES HGTS RD			1950			Cottage, 1 Story, hip roof	21	7	0	S (Area)	
3	KNOWLES HGTS RD			1950			Cottage, 1 Story, hip roof	21	7	0	S (Area)	

ST#	STREET NAME	LOCAL #	MHC #	YEAR	HISTORIC NAME	COMMON NAME or DESCRIPTIVE NOTES	STYLE/Form	Map	Par.	Ext	2010 ACTION	NR STATUS
9	KNOWLES HGTS RD			1953			Cottage, 1 Story	23	1	0		
19	KNOWLES HGTS RD			1900			Motel block, 1 Story	24	14	0		
25	KNOWLES HGTS RD			1950			Cottage, 1 Story	24	10	0		
29	KNOWLES HGTS RD			1950			Cottage, 1 Story, altered	35	7	0		
36	KNOWLES HGTS RD			1900			Cottage, 1 Story	35	24	0		
11	LAWRENCE WAY			1950			Ranch, rehabbed	42	213	0		
7	LITTLE PAMET RD			1962-1963	Sprague, Ruth and Sheldon House (demonstration house)	architect, Zehnder	Modern	46	61	0		
1	LONG DUNE LN			1956			Modern	52	5	0	S	
13	LONG DUNE LN			1955			Cape	48	14	0		
15	LONG DUNE LN			1956			Modern	48	10	0	S	
17	LONG DUNE LN			1958			Modern	48	9	0	S	
12	LONGNOOK RD		66 C	1810		Outbuilding	Barn	46	139	0		In eligible area
12	LONGNOOK RD	*	66 C	1815	Paine, Daniel House		Federal/Cape Cod	46	139	0	U	In eligible area
16	LONGNOOK RD	14	288	1940-50 (S)	Switzer House	CCNS	Cottage, 1 Story	43	208	0	Y	
16	LONGNOOK RD	*	915	1965	Switzer Wellhouse			43	208	0		
18	LONGNOOK RD	88, 70	67 C	1830	Rich, Capt. Zoheth Rich		Federal/Cape Cod	43	123	0	Y	In eligible area
21	LONGNOOK RD	89, 73	71 C	1810-1815	Atkins, John House	1710 House	Federal/Cape Cod	43	124	0	Y	In eligible area
25	LONGNOOK RD			1900			Cape addition	43	126	0		
26	LONGNOOK RD	*	291	1940-50 (S), 1962	Ball Cottage	CCNS (not on MHC's Index)	Cottage, 1 Story	43	209	0	Y	
27	LONGNOOK RD			1950			Cape	43	125	0		
27	LONGNOOK RD			1960			Cottage, 1 Story	43	125	0		
30	LONGNOOK RD			1950			Cottage, 1 Story	43	121	0		
31	LONGNOOK RD	90 C, 74	70 C	1800-1825	Dyer, Thomas House		Federal/Cape Cod	43	122	0	Y	In eligible area

ST#	STREET NAME	LOCAL #	MHC #	YEAR	HISTORIC NAME	COMMON NAME or DESCRIPTIVE NOTES	STYLE/Form	Map	Par.	Ext	2010 ACTION	NR STATUS
38	LONGNOOK RD			1914			Cottage, 1 Story	43	120	0		
40	LONGNOOK RD			1920			Cape	43	118	0		
50	LONGNOOK RD	91, 72	68 C	1810	Rich, Shebnah House		Federal/Cape Cod	43	119	0	Y	In eligible area
51	LONGNOOK RD	92, 71	69 C	1778-1780; 1830	Rich, Joshua-Higgins, Jeremiah House		Federal/Cape Cod	44	7	0	Y	NR eligible
80	LONGNOOK RD	*	280	1956	Stranger House	CCNS	Cottage, 1 Story	44	11	0		
92	LONGNOOK RD	*	278	1965 (S)	Ellis Garage	CCNS	Garage	44	12	0		
92	LONGNOOK RD	*	279	1949 (S)	Ellis House	CCNS	Cape	44	12	0		
2	MARIAN LN			1955			Cape	50	47	0		
2	MARSHALL LN			1945			Cottage, 1 Story	50	171	0		
3	MARSHALL LN			1942			Cape	50	163	0		
4	MARSHALL LN			1950			Cottage, 1 Story	50	162	0		
6	MARSHALL LN			1945			Cottage, 1 Story	50	160	0		
7	MARSHALL LN			1941			Cape	50	158	0		
9	MARSHALL LN			1930			Cottage, 1 Story	50	157	0		
9	MARSHALL LN			1950			Cottage, 1 Story	50	157	0		
1	MATTA RD			1948			Ranch	22	26	0		
3	MATTA RD			1953			Ranch	22	19	0		
4	MEADOW TERR	*	269	1959	Barros Cottage	"4 Cranberry Lane" on Ass. Map	Cottage, 1 Story	33	37	0		
4	MEADOW TERR	*	268	1965	Barros Garage			33	37	0		
8	MEADOW TERR			1959		"8 Cranberry Lane" on Ass. Map	Ranch	33	36	0		
2	MEETINGHOUSE RD	*	199 Q	1832	Kenney, Thomas/Rose, Frank House	Pink House; Building 1	Cape Cod	50	4	0	U (Area)	In eligible area
2	MEETINGHOUSE RD		Q	1890	Westoe (Building 3)		Cottage, 1 1/2 Story	50	4	0	S (Area)	In eligible area
2	MEETINGHOUSE RD		Q	1890	Normandia (Building 4)		Cottage, 1 1/2 Story	50	4	0	S (Area)	In eligible area
2	MEETINGHOUSE RD		Q	1890	Pameton (Building 5)		Cottage, 1 1/2 Story	50	4	0	S (Area)	In eligible area
2	MEETINGHOUSE RD		Q	1890	Castleway (Building 6)		Cottage, 1 1/2 Story	50	4	0	S (Area)	In eligible area

ST#	STREET NAME	LOCAL #	MHC #	YEAR	HISTORIC NAME	COMMON NAME or DESCRIPTIVE NOTES	STYLE/Form	Map	Par.	Ext	2010 ACTION	NR STATUS
2	MEETINGHOUSE RD		Q	1890	Over the Top (Building 7)		Cottage, 1 1/2 Story	50	4	0	S (Area)	In eligible area
2	MEETINGHOUSE RD		Q	1890	Cheerio (Building 8)		Cottage, 1 1/2 Story	50	4	0	S (Area)	In eligible area
2	MEETINGHOUSE RD		Q	1890	Edgehill (Building 9)		Cottage, 1 1/2 Story	50	4	0	S (Area)	In eligible area
2	MEETINGHOUSE RD		Q	1950	Building 2		Cottage, 1 1/2 Story	50	4	0	S (Area)	In eligible area
5	MEETINGHOUSE RD		375	1850	Sylvester, Chandler House		Greek Revival/Cape Cod	50	71	0	S	
7	MEETINGHOUSE RD			1920			Gambrel, rebuilt	50	62	0		
8	MEETINGHOUSE RD	*	197 L	1830-1840	Snow House		Victorian Eclectic/Cape Cod	50	52	0	Y	
10	MEETINGHOUSE RD	196 L, 48, 70	315	1882	Snow Stables	Truro Center for the Arts at Castle Hill	Barn	50	53	0	NR	In pending district
10	MEETINGHOUSE RD			1940 (ED)	Castle Hill	Truro Center for the Arts at Castle Hill	Cottage, 1 Story	50	53	0	NR	In pending district
10	MEETINGHOUSE RD			1920 (ED)	Castle Hill	Truro Center for the Arts at Castle Hill	Shed	50	53	0	NR	In pending district
10	MEETINGHOUSE RD	69, 46	196	1900	Snow Village Windmill	Truro Center for the Arts at Castle Hill	Windmill Tower, Shingle Style	50	53	0	NR	In pending district
12	MEETINGHOUSE RD	71, 47	308	1880 (S), 1920	Castle Hill	Truro Center for the Arts at Castle Hill	Barn, converted	50	54	0	NR	In pending district
	MEETINGHOUSE RD	*	802 D	1810	Truro Methodist Burial Ground	(MHC lists in Index as Snows Field Road)	N/A	46	240		Y	
	MEETINGHOUSE RD	*	904	1925	Methodist Church Marker		Marker/Granite	46	240		Y	
1	MERRYFIELD PATH	90, 125	59	1880	Small, Hannah H. House		Shingle/Cottage	39	36	0	S	
7	MILL POND RD	*	376	1820	Lee, John House		Federal/Cape Cod	54	65	0	Y	
8	MILL POND RD	27	139 G	1790-1820	Deluze, John A. House		Federal/Cape Cod	54	60	0	Y	
14	MILL POND RD			1958	Deluze, John A. House		Cottage, 1 Story	54	56	0		

ST#	STREET NAME	LOCAL #	MHC #	YEAR	HISTORIC NAME	COMMON NAME or DESCRIPTIVE NOTES	STYLE/Form	Map	Par.	Ext	2010 ACTION	NR STATUS
16	MILL POND RD	28	247 G	1800-1825	Nye, J.P. House		Greek Revival/Cape Cod	54	54	0	Y	NR eligible
20	MILL POND RD	*	248 G	1825-1840	Lombard House		Greek Revival/Cape Cod	54	1	0	Y	
1	MOORINGS WAY	*	203	1820	Lombard, Lewis, Jr. House		Federal/Cape Cod	46	113	0	S	
6	MOORINGS WAY			1920			Cape	46	114	0		
8	MOORINGS WAY			1930			Cottage, 1 1/2 addition	46	115	0		
2	MOSES WAY			1960			Cottage, 1 Story, flat roof	40	14	0		
2	MOSES WAY			1960			Cottage, 1 Story, flat roof	40	14	0		
2	MOSES WAY			1960			Ranch	40	14	0		
3	MOSES WAY			1900			Cottage, 1 Story, flat roof	40	28	0		
3	MOSES WAY			1900			Cottage, 1 Story, flat roof	40	28	0		
4	MOSES WAY	*	4	1880	Small, Isaac M. House	Cliff House, moved from Highland Light	Queen Anne/Side-gable	40	15	0	Y	
6	NEIGHBOR LANE			1966	Mark House	architect, Paul Krueger	Modern	47	78	0		
6	NILSON RD			1921			Cottage, 1 Story, rehabbed	60	24	0		
6	NILSON RD			1960			Ranch, rehabbed	60	24	0		
10	NO PAMET RD	*	225 I	1820	Dyer, Benjamin House	Truro Congregational Church Parsonage	Federal	51	67	0	U	NR eligible
15	NO PAMET RD			1941			Cape	51	13	0		
30	NO PAMET RD	*	224 I	1828	Snow, Joshua, Jr. House	Mielziener, Jo House	Federal/Cape Cod	47	140	0	Y	In eligible area
36	NO PAMET RD			1960			Cottage, 1 Story	47	139	0		
37	NO PAMET RD	*	223 I	1840	Adams, Zenas House		Federal/Cape Cod	51	16	0	Y	In eligible area
53	NO PAMET RD	*	222 I	1834	Dyer, Benjamin (2nd) House	MHC Index lists as 51 No. Pamet Rd.	Greek Revival/Cape Cod	47	138	0	Y	In eligible area
55	NO PAMET RD	*	221 I	1815-1825	Snow, Ephraim House		Federal/Cape Cod	47	136	0	Y	In eligible area
56	NO PAMET RD	*	178 I	1830	Dyer, Nathaniel House		Federal/Cape Cod	47	133	0	U	NR eligible

ST#	STREET NAME	LOCAL #	MHC #	YEAR	HISTORIC NAME	COMMON NAME or DESCRIPTIVE NOTES	STYLE/Form	Map	Par.	Ext	2010 ACTION	NR STATUS
66	NO PAMET RD	*	80 I	1790-1810	Snow, Ambrose House	Enos, Antoine House	Federal/Cape Cod	47	132	0	Y	In eligible area
67	NO PAMET RD			1925			Cape, addition	47	141	0		
	NO PAMET RD	*	53	1875 (ED)		Demolished	No Style, 2 Story					
67	NO PAMET RD			1930			Cottage, 1 Story	47	141	0		
74	NO PAMET RD	54, 175, 61	177 I	1840-1860	Dyer, Joshua House	Atwood, Joseph H. House	Greek Revival/End-gable	47	127	0	Y	In eligible area
81	NO PAMET RD	*	176 I	1760-1782	Harding, Lot House	Thomas, Joseph F. House	Federal/Cape Cod	47	129	0	Y	In eligible area
83	NO PAMET RD			1900			Cape, rehabbed.	47	130	0		
85	NO PAMET RD			1955			Ranch	47	135	0		
91	NO PAMET RD			1945			Cottage, 1 Story, rehabbed	47	131	0		
93	NO PAMET RD			1945			Cape	47	146	0		
97	NO PAMET RD			1950			Cottage, 1 Story	47	137	0		
97	NO PAMET RD			1957			Cottage, 1 Story	47	137	0		
101	NO PAMET RD			1949			Bungalow, hip roof	48	2	0		
116	NO PAMET RD	*	173 I	1899	Spaulding, Lillie A. House/"Robbin's Roost"		Cape Victorian/Cottage	48	3	0	Y	In eligible area
118	NO PAMET RD	*	172 I	1899	Eastman, Helen and Mary House		Cape Victorian/Cottage	48	4	0	Y	In eligible area
	NO PAMET RD	*	174 I	1930 (S)	Pamet Life Saving Station	Little America Hostel (CCNS)	Foursquare				Y CCNS	
	NO PAMET RD	54, 60	175 I	1810-1825 (S)	Dyer House	Bog House (CCNS)	No Style, 2 Story				Y CCNS	
19	NOONS DR		377	1800	Paine, Jesse House	Appears rebuilt; moved from Y category to S category	Cape Cod	39	125	0	S	
21	NOONS DR			1930			Cottage, 1 Story, addition	42	34	0		
6	OCEAN BLUFF LN			1950			Cottage, 1 Story	37	5	0		
6	OCEAN BLUFF LN			1950			Cottage, 1 Story, flat roof	37	5	0		
12	OCEAN BLUFF LN			1900			Bungalow	37	6	0		
7	OCEAN VIEW TERR			1960			Cottage, 1 Story	33	7	0		
13	OLD BRIDGE RD			1965	Mack, Arien House	architect, Zehnder	Modern	50	199	0	S	

ST#	STREET NAME	LOCAL #	MHC #	YEAR	HISTORIC NAME	COMMON NAME or DESCRIPTIVE NOTES	STYLE/Form	Map	Par.	Ext	2010 ACTION	NR STATUS
4	OLD COUNTY RD	20	81 G	1825	Baker, Leonard P. House	Moved from U category to S category; 1989 form never updated to MACRIS	Federal/Cape Cod	50	108	0	S	
5	OLD COUNTY RD			1950			Cottage, 1 Story Cottage	50	100	0		
	OLD COUNTY RD	*	129 G	1820-1845 (S)	James Grove House	Demolished	Cape					
7	OLD COUNTY RD	240 G, 246	250	1920-1930	Arnold House		Colonial Revival/Cape Cod	50	98	0	Y	
12	OLD COUNTY RD			1958			Cape	50	105	0		
24	OLD COUNTY RD	81, 20, 34	134 G	1835	Small, James Farm/Highland Lodge	Thoreau House	Federal	54	71	0	U	
28	OLD COUNTY RD	*	135 G	1800-1830	Rich, John C. House		No style	54	78	0	Y	
47	OLD COUNTY RD			1955			Cottage, 1 1/2 Story	54	11	0		
53	OLD COUNTY RD		378	1863	Lombard, Albion House		Greek Revival/End-gable	54	17	0	S	
54	OLD COUNTY RD		379	1782	Francis, Joseph House		Federal/Cape Cod	54	91	0	S	
61	OLD COUNTY RD			1963	Becker, Gary House	architect, Zehnder	Modern	54	27	0		
69	OLD COUNTY RD			1963, 1976	Sass, Barbara House and Studio	architect, Zehnder	Modern	54	43	0		
118	OLD COUNTY RD			1950			Cottage, 1 Story, altered	59	79	0		
120	OLD COUNTY RD			1984	Wenders, Ira and Phillis House	architect, Zehnder	Modern	59	56	0		
123	OLD COUNTY RD	5, 32	10	1880	Rich, Nehemiah House		Queen Anne/End-gable	59	61	0	U	
138	OLD COUNTY RD	*	89 F	1850	Rich, Thomas House		Greek Revival/End-gable	59	70	0	Y	
139	OLD COUNTY RD		91 F	1860; moved 2006			Converted Barn	64	3	0	S	
139	OLD COUNTY RD	*	91 F	1828	Rich, Thomas, Jr. House		Federal/Cape Cod	64	3	0	U	
155	OLD COUNTY RD	11, 6, 91	90 F	1800-1825	Rich House		Federal/Cape Cod	64	10	0	Y	
186	OLD COUNTY RD			1950			Cottage, 1 Story	64	17	0		
	OLD COUNTY RD	16	913	1934	Holsberry Square Marker		Marker/Granite and bronze				Y	
10	OLD COUNTY RD	*	908	1948	South Truro Meetinghouse Marker		Marker/Granite and bronze	54	48	0	Y	
10	OLD DEWLINE RD			1957		Utility Bldg	No Style, 1 Story	37	19	0		

ST#	STREET NAME	LOCAL #	MHC #	YEAR	HISTORIC NAME	COMMON NAME or DESCRIPTIVE NOTES	STYLE/Form	Map	Par.	Ext	2010 ACTION	NR STATUS
10	OLD DEWLINE RD			1957		Utility Bldg	No Style, 1 Story	37	19	0		
10	OLD DEWLINE RD			1957		Utility Bldg	No Style, 1 Story	37	19	0		
0	OLD DEWLINE RD - END			1955 (ED)	Old Air Force Base	Highland Center	Garage	37	20	0	S CCNS	
	OLD DEWLINE RD - END	11	919		Radar Dome	MHC lists as on Old King's Hgwy					Y CCNS	
7	OLD FIREHOUSE RD			1955			Cottage, 1 Story	36	86	0		
9	OLD FIREHOUSE RD			1959			Cape	36	83	0		
18	OLD KINGS HWY			ca. 1957	Katz, Dan and Judy House	architect, Zehnder	Modern	47	126	0	S	
	OLD KINGS HWY	*	284	1965	Mitre Biology Lab	CCNS						
	OLD KINGS HWY	*	285	1951	Mitre Geology Lab	CCNS						
	OLD KINGS HWY	*	286	1951	Mitre Dormitory	CCNS						
29	OLD OUTERMOST RD			1960			Cottage, 1 Story, raised foundation	41	3	0		
1	OSPREY WAY			1900			Cottage, 1 1/2 Story, outbuilding	51	27	0		
3	OSPREY WAY	*	155 I	1838	Davis, Benjamin House	Holway, Rev. Raymond E. House	Greek Revival/Cape Cod	51	22	0	Y	In eligible area
4	PAINES WAY	*	61 B	1790-1810	Stevens, Thomas Newcomb House		Federal/Cape Cod	39	31	0	Y	
11	PAMET PT EXIT			1950			Cottage, 1 Story	60	17	0		
7	PARKER DR			1960			Cottage, 1 Story	39	171	0		
7	PARKER DR			1960			Cottage, 1 Story	39	171	0		
7	PARKER DR			1960			Cottage, 1 Story	39	171	0		
7	PARKER DR			1960			Cottage, 1 Story	39	171	0		
13	PARKER DR			1958			Cottage, 1 Story	39	174	0		
15	PARKER DR			1960			Cape, addition	42	38	0		
1	PEARSALL DR			1960			Cottage, 1 Story	33	8	0		
4	PEARSALL DR			1959			Ranch	33	9	0		
4	PERRY RD			1958			Cape, altered	46	2	0		
11	PERRY RD	248 L, 54, 249, 251	311	1800-1830			Federal/Cape Cod	45	95	0	Y	
15	PERRY RD		380	1809	Hopkins, Capt. Michael/Perry, John B. House		Federal/Cape Cod	45	132	0	S	

ST#	STREET NAME	LOCAL #	MHC #	YEAR	HISTORIC NAME	COMMON NAME or DESCRIPTIVE NOTES	STYLE/Form	Map	Par.	Ext	2010 ACTION	NR STATUS
18	PERRY RD			1809			Cottage, 1 1/2 Story, deteriorated	45	133	0		
23	PERRY RD		381	1830	Harding, Joseph/Perry, John B. House		Federal/Cape Cod	45	131	0	S	
5	PERRYS HILL WAY			1950			Cape	54	62	0		
6	PERRYS HILL WAY	30	138	1825 (S)		Demolished	Cape					
6	PERRYS HILL WAY	OH6		1962	Levy, Robert House	architect, Olav Hammarstrom (CCMHT); Demolished	Modern					
8	PERRYS HILL WAY		382	1877	Perry, Frank B. House		Cape Cod	54	67	0	S	
10	PERRYS HILL WAY			1925		MHC lists this as #138	Cottage, 1 Story, additions	54	63	0		
3	PETERSONS RD	75, 50	204 L	1840-1845	Peterson, Thomas House		Greek Revival/Cape Cod	46	120	0	U	
2	PETERSSON WAY			1960			Modern	53	18	0	S	
18	PHATS VALLEY RD		383	1830	Bangs, Perez House		Greek Revival/End-gable	54	8	0	S	NR eligible
8	PILGRIMS PATH		384	1908	Churton, Clara J. House		Shingle/Cottage	35	116	0	S	
10	PILGRIMS PATH			1947			Ranch	35	112	0		
12	PILGRIMS PATH		385	1908	Dumas, Napoleon Louis House		Shingle/Cottage	35	111	0	S	
2	POND RD	*	56 B	1860-1890	Duarte, Antone Store	MACRIS date 1875	No Style/Side-gable	36	125	0	Y	In eligible area
3	POND RD	*	219 B	1850-1860	Worthen, Edwin P. House		Greek Revival and Italianate/End-gable	36	187	0	Y	In eligible area
4	POND RD			1900			Cottage, 1 Story	36	124	0		
4	POND RD			1911			Cottage, 1 Story	36	124	0		
5	POND RD	*	218 B	1795-1810	Collins, James House		Federal/Cape Cod	36	119	0	Y	In eligible area
7	POND RD	215	217 B	1835-1845	Sellew-Sparrow House		Greek Revival/End-gable	36	118	0	Y	NR eligible
9	POND RD	1, 96, 131	216 B	1836	Millstone House		Greek Revival/Hotel	36	117	0	U	In eligible area
11	POND RD	217	215 B	1800-1820	Collins, Harvey House		Federal/Cape Cod	36	115	0	Y	In eligible area

ST#	STREET NAME	LOCAL #	MHC #	YEAR	HISTORIC NAME	COMMON NAME or DESCRIPTIVE NOTES	STYLE/Form	Map	Par.	Ext	2010 ACTION	NR STATUS
12	POND RD		386 B	1890	Collins, Charles House		Colonial Revival/Cottage	36	61	0	S	In eligible area
13	POND RD	*	214 B	1780-1800	Collins, Jesse House		Federal/Cape Cod	36	114	0	Y	In eligible area
14	POND RD			1900			Cape	36	60	0		
15	POND RD	*	213 B	1800-1820	Eastman, Samuel House		Federal/Cape Cod	36	25	0	Y	In eligible area
17	POND RD	118, 88	212 B	1915	Our Lady of Perpetual Help Roman Catholic Church	The Chapel on the Pond	Colonial Revival/Meetinghouse	36	45	0	Y	NR eligible
18	POND RD	*	57 B	1875-1890	Rogers, J.E. Barber Shop		Victorian Eclectic/End-gable	36	58	0	Y	NR eligible
19	POND RD	*	211 B	1895-1905	Mayo, Joseph House		Colonial Revival/Cape Cod	36	44	0	Y	In eligible area
21	POND RD	*	210 B	1790-1810	Pendergrass, Edward House		Federal/Cape Cod	36	41	0	Y	In eligible area
23	POND RD	*	209 B	1890-1900	Rogers, John E. House		Italianate/Ell plan	36	42	0	Y	In eligible area
24	POND RD	*	58 B	1880	J.G. Thompson Co. Ice House/Farnsworth Art Studio	Joline, Sara Art Studio	Colonial Revival/Warehouse	36	55	0	U	In eligible area
25	POND RD		387 B	mid-19th century	Rogers Cottage	Moved from Y category to S category	Vernacular/Cottage	36	39	0	S	In eligible area
33	POND RD	*	208 B	1835-1845	Green, Isaac House		Greek Revival/End-gable	36	47	0	Y	In eligible area
35	POND RD	*	207 B	1840	Paine, Jeremiah House		Cape Cod	36	51	0	U	In eligible area
37	POND RD	*	206 B	1890-1910	Hutchins, Frederick House		Shingle/Cottage	36	53	0	Y	In eligible area
43	POND RD	*	65 B	1889-1890 (S), 1850	Bayberry Candle Works	Demolished	No Style					

ST#	STREET NAME	LOCAL #	MHC #	YEAR	HISTORIC NAME	COMMON NAME or DESCRIPTIVE NOTES	STYLE/Form	Map	Par.	Ext	2010 ACTION	NR STATUS
38	POND RD			1940			Ranch	39	15	0		
41	POND RD			1920		2 Cottages joined	Cottage, 2 Story, hip roof	35	122	0		
47	POND RD		388 B	1893	Pond Village Cold Storage Fish House		Vernacular/Utilitarian	38	4	0	S	In eligible area
55	POND RD	260	259 B	1884	Pond Village Cold Storage Fish House Buildings		No Style/Cottage	38	6	0	Y	NR eligible
	POND RD	902	918 B	1920	Pilgrim Pond Monument		Marker/Granite and bronze				Y	In eligible area
10	POND VILLAGE AVE			1950			Modern	36	43	0	S	
11	POND VILLAGE HGTS RD			1921			Cottage, 1 Story	36	105	0		
6	PRIEST RD			1953			Cottage, 1 Story	39	104	0		
18	PRIEST RD			1950			Cottage, 1 Story	39	64	0		
24	PRIEST RD			1930			No Style, 2 Story	39	70	0		
26	PRIEST RD			1900			Cottage, 1 Story	39	62	0		
28	PRIEST RD			1947			Cottage, 1 Story	39	61	0		
4	PRINCE VALLEY RD			1950			Cottage 1 Story	55	23	0		
5	PRINCE VALLEY RD			1944			Ranch	55	17	0		
6	PRINCE VALLEY RD			1951			Cottage, 1 Story, altered	55	22	0		
7	PRINCE VALLEY RD			1960			Cottage, 1 Story	55	18	0		
15	PRINCE VALLEY RD			1959			Cottage, 1 Story	55	28	0		
17	PRINCE VALLEY RD			1955			Cottage, 1 Story	55	26	0		
17	PRINCE VALLEY RD			1955			Cottage, 1 Story	55	26	0		
17	PRINCE VALLEY RD			1958			Cottage, 1 Story	55	26	0		
17	PRINCE VALLEY RD			1960			Cottage, 1 Story	55	26	0		
84	PRINCE VALLEY RD	*	87 F	1727-1730	Rich-Cobb House		Federal/Cape Cod	59	77	0	Y	NR eligible

ST#	STREET NAME	LOCAL #	MHC #	YEAR	HISTORIC NAME	COMMON NAME or DESCRIPTIVE NOTES	STYLE/FORM	Map	Par.	Ext	2010 ACTION	NR STATUS
88	PRINCE VALLEY RD	67	88 F	1880-1895	Rich, Soloman House		Victorian Eclectic/End-gable	59	82	0	Y	NR eligible
100	PRINCE VALLEY RD			1936			Ranch	59	83	0		
102	PRINCE VALLEY RD			1940			Cape	59	84	0		
104	PRINCE VALLEY RD			1950			Modern, altered	59	86	0		
107	PRINCE VALLEY RD	4, 12	8	1965	Wheeler House		Colonial Revival/Cape Cod	59	63	0	U	
110	PRINCE VALLEY RD			1960			Cottage, 1 Story	59	88	0		
5	PRINCE VALLEY WAY	*	86 F	1750	Rich-Cobb House		Federal/Cape Cod	59	80	0	Y	NR eligible
5	PRINCE VALLEY WAY		86 F	1920		Outbuilding	Cottage, 1 Story	59	80	0		
14	PRINCE VALLEY WAY			1924			Cape	59	62	0		
5	PRISCILLA RD		389	1840	Holden, William House		Greek Revival/End-gable	29	5	0	S	
3	PROFESSIONAL HGTS RD			1950 (ED)			Cottage, 1 Story, outbuilding	36	144	0		
10	PROFESSIONAL HGTS RD			1945			Cape, outbuilding	36	139	0		
15	QUAIL RIDGE RD		390	1810			Federal/Cape Cod	43	35	0	S	
18	RESOLUTION RD			1968	Topkis / Critchley, Tom House	architect, Zehnder	Modern	45	65	0		
13	ROLLING HILLS RD			1959			Modern	58	46	0	S	
3	ROSE HILL LN	*	123 J	1835-1850	Rich House		Greek Revival/End-gable	54	33	0	Y	
3	ROSE RD	*	282	1944-58 (S), 1959	Parker House	CCNS	Cottage, 1 Story	61	21	0	Y CCNS	
39	RT 6			1944			Cape	60	28	0		
43	RT 6			1920			Cape	60	30	0		
45	RT 6			1920			Cape	60	31	0		
146	RT 6		391	1875	Smith, Isaac House		Cape Cod	51	32	0	S	
153	RT 6	*	154 I	1820-1830	Paine, Thomas House		Federal/Cape Cod	51	29	0	Y	In eligible area
155	RT 6		392	1831	Dyer, Ebenezer-Newcomb, George House		Greek Revival/End-gable	51	28	0	S	

ST#	STREET NAME	LOCAL #	MHC #	YEAR	HISTORIC NAME	COMMON NAME or DESCRIPTIVE NOTES	STYLE/Form	Map	Par.	Ext	2010 ACTION	NR STATUS
172	RT 6			1950		Pamet Valley Package Store	No Style	51	11	0		
176	RT 6		393	1915	Lee, Margaret House		Greek Revival/End-gable	51	70	0	S	
178	RT 6			1932			Cottage, 1 Story	51	1	0		
206	RT 6			1954			Cottage, 1 Story	46	244	0		
224	RT 6		394	1881	Baker, Lorenzo Dow House		Vernacular/Side-gable	46	294	0	S	
225	RT 6			1956			Ranch	46	209	0		
226	RT 6			1940		Little Pamet Cottage Colony	Cottage, 1 Story	46	293	1	S (Area)	
226	RT 6			1940		Little Pamet Cottage Colony	Cottage, 1 Story	46	293	2	S (Area)	
226	RT 6			1940		Little Pamet Cottage Colony	Cottage, 1 Story	46	293	3	S (Area)	
226	RT 6			1940		Little Pamet Cottage Colony	Cottage, 1 Story	46	293	4	S (Area)	
226	RT 6			1940		Little Pamet Cottage Colony	Cottage, 1 Story	46	293	7	S (Area)	
226	RT 6			1940		Little Pamet Cottage Colony	Cottage, 1 Story	46	293	8	S (Area)	
226	RT 6			1940		Little Pamet Cottage Colony	Cottage, 1 Story	46	293	9	S (Area)	
226	RT 6			1940		Little Pamet Cottage Colony	Cottage, 1 Story	46	293	10	S (Area)	
226	RT 6			1940		Little Pamet Cottage Colony	Cottage, 1 Story	46	293	11	S (Area)	
226	RT 6			1940		Little Pamet Cottage Colony	Cottage, 1 Story	46	293	12	S (Area)	
226	RT 6			1940		Little Pamet Cottage Colony	Cottage, 1 Story	46	293	13	S (Area)	
231	RT 6			1958			Cottage, 1 Story	46	205	0		
232	RT 6			1956			Bungalow, 1 Story	46	292	0		
249	RT 6	*	151 K	1780-1810	Paine, Barnabus House		Federal/Cape Cod	46	156	0	Y	
258	RT 6			1954			Ranch	46	14	0		
259	RT 6		395	1925	Francis, Charles F. House		Bungalow	46	149	0	S	
260	RT 6			1935			No Style	46	13	0		
270	RT 6	*	141 K	1748	Rich, Obadiah House	Rose, Albert House (ED listed as 150)	Federal/Cape Cod	46	6	0	Y	
271	RT 6			1953			Cape	43	99	0		
303	RT 6			1950			Cape, altered	43	12	0		

ST#	STREET NAME	LOCAL #	MHC #	YEAR	HISTORIC NAME	COMMON NAME or DESCRIPTIVE NOTES	STYLE/FORM	Map	Par.	Ext	2010 ACTION	NR STATUS
307	RT 6		396	1953	Grozier House	Moved from Y category to S category	20th-century/Cape Cod	43	11	0	S	
308	RT 6	*	143 K	1890-1907	Whitman House		Victorian Eclectic/Cape Cod	42	178	0	Y	
314	RT 6			1874			Cape, altered	42	150	0		
316	RT 6			1958		Storage	No Style	42	274	0		
318	RT 6			1960		Savory Grille	No Style	42	149	0		
352	RT 6			1955		Motel Office	Modern	39	167	0	S	
423	RT 6			1950			Cape	36	170	0		
435	RT 6			1955		Gas Station	Garage	36	169	0		
481	RT 6			1950		Montano's	No Style	32	31	0		
482	RT 6			1957		Lower Cape Towing	No Style	32	9	0		
487	RT 6	*	264	1955	Guilbert House		Colonial Revival/Cape Cod	32	37	0	Y	
489	RT 6			1958			Modern, 2 Story	32	30	0	S	
535	RT 6			1950		Outer Reach Resort	Modern	32	28	0	S (Area)	
535	RT 6			1950		Outer Reach Resort	Modern	32	28	0	S (Area)	
535	RT 6			1950		Outer Reach Resort	Modern	32	28	0	S (Area)	
535	RT 6			1950		Outer Reach Resort	Modern	32	28	0	S (Area)	
535	RT 6			1950		Outer Reach Resort	Modern	32	28	0	S (Area)	
535	RT 6			1950		Outer Reach Resort	Modern	32	28	0	S (Area)	
535	RT 6			1950		Outer Reach Resort	Modern	32	28	0	S (Area)	
535	RT 6			1950		Outer Reach Resort	Modern	32	28	0	S (Area)	
535	RT 6			1950		Outer Reach Resort	No Style, Restaurant	32	28	0	S (Area)	
	RT 6			923	Route 6 Bridge (South Pamet Rd)	CCNS						
	RT 6	*	924	1953	Route 6 Bridge (Highland Rd)						Y CCNS	
	RT 6A (between 29 and 31 Shore Rd.)	903 B	912		Truro Milestone Marker		Marker/Granite and bronze				Y	
9	RYDER BEACH RD	7	9	1820-1830			Federal/Cape Cod	59	48	0	Y	
9	RYDER BEACH RD		9	1960		Outbuilding	Cottage, 1 Story	59	48	0		
15	RYDER BEACH RD	*	92 F	1790-1810	Rich, Elisha House		Federal/Cape Cod	59	46	0	Y	
21	RYDER BEACH RD	*	93 F	1930-1940			Colonial Revival/Cape Cod	58	54	0	Y	
25	RYDER BEACH RD	8, 13	94 F	1800-1825	Rich, Atwood House		Federal/Cape Cod	58	57	0	Y	
31	RYDER BEACH RD			1950			No Style	63	3	0		
33	RYDER BEACH RD	*	131 F	1900-1905	Babbitt, Dr. Henry S. House		Colonial Revival/Cottage	63	2	0	Y	
35	RYDER BEACH RD			1958			Cottage, 1 Story	63	8	0		

ST#	STREET NAME	LOCAL #	MHC #	YEAR	HISTORIC NAME	COMMON NAME or DESCRIPTIVE NOTES	STYLE/Form	Map	Par.	Ext	2010 ACTION	NR STATUS
37	RYDER BEACH RD			1930			Cottage, 1 Story	63	9	0		
54	RYDER BEACH RD	*	130 F	1840	Newcomb, William T.- Ryder, Silas House		Federal/Cape Cod	64	1	0	Y	
69	RYDER BEACH RD	*	122 F	1819	Delory (Delora) John-Rich, Warren House		Federal/Cape Cod	64	4	0	U	
76	RYDER BEACH RD	*	133 F	1819	Rich, Ephraim House		Federal/Cape Cod	64	20	0	Y	NR eligible
4	RYDER BEACH WAY			1972	Berger, Arthur House	architect, Zehnder	Modern	63	7	0		
6	RYDER BEACH WAY	*	254 F	1820	Rich, Samuel House		Federal/Cape Cod	63	12	0	U	
6	RYDER HOLLOW RD		397	1880	Rich, Snow, Jr. House		Vernacular/Cape Cod	63	15	0	S	
8	RYDER HOLLOW RD			1960			Cape greenhouse	63	16	0		
2	SAGE RIDGE RD	*	48 B	1800-1820	Stevens House	Includes 6 Francis Road	Federal/Cape Cod	39	81	0	Y	In eligible area
1	SAND PIT RD			1960			Garage	39	164	0		
18	SANDPIPER RD		398	1800	Cobb, Elisha W. House		Federal/Cape Cod	58	36	0	S	
1	SAWYER GROVE RD		399	1860	Sawyer, Helen Studio	Cottage (1950) moved to site	Vernacular/Outbuilding	39	290	0	S	
4	SCRUB OAK WAY			1946			Cottage, 1 Story	43	5	0		
1	SECOND LANDING WAY		E	1958		Corn Hill Area	Cottage, 1 Story	45	39	0	S (Area)	
2	SECOND LANDING WAY		E	1958		Corn Hill Area	Mid-Century Modern	45	41	0	S (Area)	
4	SECOND LANDING WAY		E	1870		Corn Hill Area	Cottage, 1 1/2 Story	45	45	0	S (Area)	
6	SECOND LANDING WAY		E	1958		Corn Hill Area	Cottage, 1 Story	45	43	0	S (Area)	
8A	SECOND LANDING WAY		E	1958		Corn Hill Area	Cottage, 1 Story	45	38	16	S (Area)	
8B	SECOND LANDING WAY		E	1958		Corn Hill Area	Cottage, 1 Story	45	38	17	S (Area)	
10	SECOR LN			1920			Bungalow, 1 Story	50	248	0		
12	SECOR LN			1920			Cottage, 1 Story	50	249	0		
5	SHORE RD	104, 75	34 B	1810-1830, 1884-1887	Baker, Peter House		Federal/Cape Cod	39	145	0	Y	In eligible area
10	SHORE RD			1900			Cape, altered	39	151	0		

ST#	STREET NAME	LOCAL #	MHC #	YEAR	HISTORIC NAME	COMMON NAME or DESCRIPTIVE NOTES	STYLE/Form	Map	Par.	Ext	2010 ACTION	NR STATUS
10	SHORE RD			1952			Cottage, 1 Story, altered	39	151	0		
11	SHORE RD			1850		Truro Vineyards	Barn, addition, rehabbed	39	137	0	S (Area)	
11	SHORE RD	*	33 B	1790-1815 (S), 1936	Hughes-Rich House	Truro Vineyards	Greek Revival, 2 Story; Barn	39	137	0	Y (Area)	
12	SHORE RD		400	1947-1950	Gonsalves, Walter A. House		Bungalow/Cottage	39	150	0	S	
12	SHORE RD		400	1950		Outbuilding	Apartment, 2 Story	39	150	0		
15	SHORE RD	32 B, 106, 77	301 B	1835-1850	Pendergrass, Edward T. House		Greek Revival/End-gable	39	136	0	Y	In eligible area
16	SHORE RD	*	35 B	1800-1805	Nye, Silvanus-Hughes, Capt. Atkins House	Allen, Courtney House	Federal/Cape Cod	39	144	0	Y	NR eligible
16	SHORE RD		35 B	1960		Outbuilding	Cottage, 1 Story	39	144	0		In eligible area
17	SHORE RD			1940		Mary's Cozy Cottages	Cottage, 1 Story	39	135	2	S (Area)	
17	SHORE RD			1940		Mary's Cozy Cottages	Cottage, 1 Story	39	135	3	S (Area)	
17	SHORE RD			1940		Mary's Cozy Cottages	Cottage, 1 Story	39	135	4	S (Area)	
17	SHORE RD			1940		Mary's Cozy Cottages	Cottage, 1 Story	39	135	5	S (Area)	
17	SHORE RD			1940		Mary's Cozy Cottages	Cottage, 1 Story	39	135	6	S (Area)	
17	SHORE RD			1940		Mary's Cozy Cottages	Cottage, 1 Story	39	135	7	S (Area)	
17	SHORE RD			1940		Mary's Cozy Cottages	Cottage, 1 Story	39	135	8	S (Area)	
17	SHORE RD			1940		Mary's Cozy Cottages	Cottage, 1 Story	39	135	9	S (Area)	
17	SHORE RD			1950		Mary's Cozy Cottages	Cottage, 1 Story	39	135	1	S (Area)	
17	SHORE RD	31 B	300	1835-1850 (S), 1860	Dutton, William House	Mary's Cozy Cottages	Greek Revival, 1 1/2 Story	39	135	10	Y (Area)	
21	SHORE RD	28, 111, 83	29 B	1835-1845	Hopkins, Thomas Smith House	Atwood, Nathaniel O. House	Greek Revival/Cape Cod	39	128	0	Y	In eligible area
22	SHORE RD	36	37 B	1775-1777	Watkins, Thomas House		Federal/Cape Cod	39	139	0	Y	NR eligible
22	SHORE RD		37 B	1952		Outbuilding	Cottage, 1 Story	39	139	0		NR eligible
22	SHORE RD		37 B	1952		Outbuilding	Cottage, 1 Story	39	139	0		NR eligible
22	SHORE RD		37 B	1952		Outbuilding	Cottage, 1 Story	39	139	0		NR eligible
22	SHORE RD		37 B	1952		Outbuilding	Cottage, 1 Story	39	139	0		NR eligible

ST#	STREET NAME	LOCAL #	MHC #	YEAR	HISTORIC NAME	COMMON NAME or DESCRIPTIVE NOTES	STYLE/Form	Map	Par.	Ext	2010 ACTION	NR STATUS
23	SHORE RD	28 B /112, 27, 80	299	1848-1850	Fisher, John House		Greek Revival/End-gable	39	127	0	Y	NR eligible
24	SHORE RD		38 B	1930		Outbuilding	Detached apartment	39	138	0		In eligible area
24	SHORE RD	107, 78	38 B	1740-1760	Chandler, William House	Blakeman, Thomas & Marion House	Federal/Hip roof	39	138	0	Y	In eligible area
25	SHORE RD	27 B	298	1825-1835	Small, John House		Greek Revival/Cape Cod	36	157	0	Y	In eligible area
26	SHORE RD	39 B, 41, 108, 84	302	1835-1845	Coan, Benjamin House		Greek Revival/End-gable	39	134	0	Y	In eligible area
27	SHORE RD	113, 79	26 B	1840	North Truro Christian Union Church		Gothic Revival/Church	36	156	0	Y	In eligible area
28	SHORE RD	104, 82	40 B	1870-1880	Small, Richard Stevens House		Queen Anne/End-gable	39	133	0	Y	In eligible area
29	SHORE RD	*	25 B	1845	Sly, Edward P. House	Holway, Emma House	Greek Revival/Cape Cod	36	152	0	Y	In eligible area
30	SHORE RD	41 B, 39, 110, 81	303 B	1830-1850	Small, Annie House		Greek Revival/End-gable	39	132	0	Y	In eligible area
31	SHORE RD	31, 114, 85	24 B	1740-1780	Hughes, John House		Federal/Cape Cod	36	151	0	Y	NR eligible
32	SHORE RD	*	52 B	1850-1860	Francis, Capt. House/North Truro Christian Union Church Parsonage		Greek Revival/End-gable	36	132	0	Y	In eligible area
33	SHORE RD	*	23 B	1790	Childs, Oliver B. House	Small, Joanna House	Federal/Cape Cod	36	147	0	Y	NR eligible
34	SHORE RD	119 B	320 B	1910-1920	Old Post Office		Colonial Revival/Cape Cod	36	131	0	Y	In eligible area
37	SHORE RD	20	22 B	1830-1845	Smith, John House		Greek Revival/Cape Cod	36	149	0	Y	In eligible area

ST#	STREET NAME	LOCAL #	MHC #	YEAR	HISTORIC NAME	COMMON NAME or DESCRIPTIVE NOTES	STYLE/Form	Map	Par.	Ext	2010 ACTION	NR STATUS
38	SHORE RD			1950		U.S. Post Office	Cottage, 1 Story	36	129	0		
39	SHORE RD	*	21 B	1825-1840	Thompson, J.G. House		Greek Revival/Cape Cod	36	143	0	Y	In eligible area
41	SHORE RD	20 B	297 B	1835-1850	Dyer, David Smith House		Federal/Cape Cod	36	142	0	Y	In eligible area
41	SHORE RD		297 B	1950		Outbuilding	Cottage, 1 Story	36	142	0		In eligible area
42	SHORE RD	53 B	306 B	1830	Grozier, John House		Federal/Cape Cod	36	128	0	Y	In eligible area
43	SHORE RD	* /39	19 B	1840-1850	Smith, Isaac House	Hopkins, Smith K. House	Greek Revival/End-gable	36	148	0	Y	In eligible area
46	SHORE RD	*	54 B	1860-1875	Grozier, Mrs. B. House	Willow Tea Room; Susan Baker Art Gallery	Victorian Eclectic/End-gable	36	127	0	Y	In eligible area
	SHORE RD	*	18 B	1835-1850 (S)	Greek Revival, 1 1/2 Story	Demolished						
48	SHORE RD	*	55 B	1780-1800	Grozier, John House	Cook, Richard - Francis, J.R. House	Federal/Cape Cod	36	126	0	Y	In eligible area
49	SHORE RD	13 B	296	1880-1890	Days, F. House		Vernacular/Outbuilding	36	92	0	Y	In eligible area
52	SHORE RD	*	220 B	1852	North Truro Primary-Grammar School		Greek Revival/Side-gable	36	120	0	Y	NR eligible
55	SHORE RD	11 B	294	1880	Byrne, M.L. House		Victorian Eclectic/Side-gable	36	87	0	Y	In eligible area
57	SHORE RD	10 B	293	1853	South Truro Methodist Church Parsonage		Greek Revival/End-gable	36	84	0	Y	In eligible area
	SHORE RD	295	12 B	1870-1890 (S)	Village Hall/ Firehouse	Demolished	No Style					
58	SHORE RD			1949			Cape	36	113	0		
59	SHORE RD			1941			Cottage, 1 Story	36	82	0		
61	SHORE RD			1900			Cottage, 1 Story	36	81	0		
62	SHORE RD			1920			Bungalow, 1 Story	36	111	0		

ST#	STREET NAME	LOCAL #	MHC #	YEAR	HISTORIC NAME	COMMON NAME or DESCRIPTIVE NOTES	STYLE/FORM	Map	Par.	Ext	2010 ACTION	NR STATUS
63	SHORE RD			1950			Cottage, 1 Story	36	78	0		
63	SHORE RD			1950			Cottage, 1 Story	36	78	0		
63	SHORE RD			1950			Cottage, 1 Story	36	78	0		
63	SHORE RD			1950			Cottage, 1 Story	36	78	0		
71	SHORE RD			1950			Cape	36	64	0		
76	SHORE RD			1945			Cape, altered	36	95	0		
78	SHORE RD			1930			Cottage, 1 Story, cross gable	36	94	0		
81	SHORE RD			1920		Appears late 19th c.	No Style, 2 1/2 Story	36	15	0		
82	SHORE RD			1950			Cottage, 1 Story	36	27	2	S (Area)	
82	SHORE RD			1950			Cottage, 1 Story	36	27	3	S (Area)	
82	SHORE RD			1950			Cottage, 1 Story	36	27	4	S (Area)	
82	SHORE RD			1950			Cottage, 1 Story	36	27	5	S (Area)	
82	SHORE RD			1950			Cottage, 1 Story	36	27	6	S (Area)	
82	SHORE RD			1950			Cottage, 1 Story	36	27	7	S (Area)	
82	SHORE RD			1950			Cottage, 1 Story	36	27	8	S (Area)	
82	SHORE RD			1950			Cottage, 1 Story	36	27	9	S (Area)	
82	SHORE RD			1950			Cottage, 1 Story	36	27	10	S (Area)	
82	SHORE RD			1950			Cottage, 1 Story	36	27	11	S (Area)	
82	SHORE RD			1950			Cottage, 1 Story	36	27	12	S (Area)	
82	SHORE RD			1950			Ranch	36	27	1	S (Area)	
83	SHORE RD			1945			Cape	36	14	0		
84	SHORE RD			1930			Cottage, 1 Story	36	24	0		
92	SHORE RD			1955			Ranch	36	21	0		
94	SHORE RD			1920			Bungalow, 1 Story	36	19	0		
95	SHORE RD		T	1940			Cottage, 1 Story	36	8	0	S (Area)	
95	SHORE RD		T	1940			Cottage, 1 Story	36	8	0	S (Area)	
95	SHORE RD		T	1940			Cottage, 1 Story	36	8	0	S (Area)	
95	SHORE RD		T	1940			Cottage, 1 Story	36	8	0	S (Area)	
95	SHORE RD		T	1940			Cottage, 1 Story	36	8	0	S (Area)	
95	SHORE RD		T	1940	Manager's Residence		No Style, 2 Story	36	8	0	S (Area)	
101	SHORE RD			1950			Cape, full dormer	35	62	0		
101	SHORE RD			1950			No Style, 1+2 Story	35	62	0		
104	SHORE RD		R	1900		Building 2	Restaurant, 1 Story	35	68	0	S (Area)	In eligible area
104	SHORE RD		R	1925	Unit 1	Building 3	End-gable cottage, 1 Story	35	68	0	S (Area)	In eligible area

ST#	STREET NAME	LOCAL #	MHC #	YEAR	HISTORIC NAME	COMMON NAME or DESCRIPTIVE NOTES	STYLE/Form	Map	Par.	Ext	2010 ACTION	NR STATUS
104	SHORE RD		R	1925	Unit 2	Building 4	End-gable cottage, 1 Story	35	68	0	S (Area)	In eligible area
104	SHORE RD		R	1925	Unit 3	Building 5	End-gable cottage, 1 Story	35	68	0	S (Area)	In eligible area
104	SHORE RD		R	1925	Unit 4	Building 6	End-gable cottage, 1 Story	35	68	0	S (Area)	In eligible area
104	SHORE RD		R	1925	Units 5-6	Building 7	Side-gable double cottage, 1 Story	35	68	0	S (Area)	In eligible area
104	SHORE RD		R	1925	Unit 7	Building 8	End-gable cottage, 1 Story	35	68	0	S (Area)	In eligible area
104	SHORE RD		R	1925	Unit 8	Building 9	End-gable cottage, 1 Story	35	68	0	S (Area)	In eligible area
104	SHORE RD		R	1925	Unit 9	Building 10	End-gable cottage, 1 Story	35	68	0	S (Area)	In eligible area
104	SHORE RD		R	1925	Unit 10	Building 11	End-gable cottage, 1 Story	35	68	0	S (Area)	In eligible area
104	SHORE RD		R	1925	Unit 11	Building 12	End-gable cottage, 1 Story	35	68	0	S (Area)	In eligible area
104	SHORE RD		R	1925	Unit 12	Building 13	End-gable cottage, 1 Story	35	68	0	S (Area)	In eligible area
104	SHORE RD		R	1925	Unit 13	Building 14	End-gable cottage, 1 Story	35	68	0	S (Area)	In eligible area
104	SHORE RD		R	1925	Unit 14	Building 15	End-gable cottage, 1 Story	35	68	0	S (Area)	In eligible area
104	SHORE RD		R	1925	Unit 15	Building 16	End-gable cottage, 1 Story	35	68	0	S (Area)	In eligible area

ST#	STREET NAME	LOCAL #	MHC #	YEAR	HISTORIC NAME	COMMON NAME or DESCRIPTIVE NOTES	STYLE/Form	Map	Par.	Ext	2010 ACTION	NR STATUS
104	SHORE RD		R	1925	Unit 16	Building 17	End-gable cottage, 1 Story	35	68	0	S (Area)	In eligible area
104	SHORE RD		R	1925	Unit 17	Building 18	End-gable cottage, 1 Story	35	68	0	S (Area)	In eligible area
104	SHORE RD		R	1925		Building 19	Side-gable cottage, 1 Story	35	68	0	S (Area)	In eligible area
104	SHORE RD		R	1925		Building 20	Side-gable double cottage, 1 Story	35	68	0	S (Area)	In eligible area
104	SHORE RD		R	1948-1965		Building 1	Apartments, 2 Story	35	68	0	S (Area)	In eligible area
107	SHORE RD		M	1950			Cape, additions	35	51	0		In eligible area
121	SHORE RD		M	1950		Southwind Court Cottages	Cottage, 1 Story	32	15	0	S (Area)	In eligible area
121	SHORE RD		M	1950		Southwind Court Cottages	Cottage, 1 Story	32	15	0	S (Area)	In eligible area
121	SHORE RD		M	1950		Southwind Court Cottages	Cottage, 1 Story	32	15	0	S (Area)	In eligible area
121	SHORE RD		M	1950		Southwind Court Cottages	Cottage, 1 Story	32	15	0	S (Area)	In eligible area
121	SHORE RD		M	1950		Southwind Court Cottages	Cottage, 1 Story	32	15	0	S (Area)	In eligible area
121	SHORE RD		M	1950		Southwind Court Cottages	Cottage, 1 Story	32	15	0	S (Area)	In eligible area
121	SHORE RD		M	1950		Southwind Court Cottages	Cottage, 1 Story	32	15	0	S (Area)	In eligible area

ST#	STREET NAME	LOCAL #	MHC #	YEAR	HISTORIC NAME	COMMON NAME or DESCRIPTIVE NOTES	STYLE/Form	Map	Par.	Ext	2010 ACTION	NR STATUS
121	SHORE RD		M	1950		Southwind Court Cottages	Cottage, 1 Story	32	15	0	S (Area)	In eligible area
121	SHORE RD		M	1950		Southwind Court Cottages	Cottage, 1 Story, hip roof	32	15	0	S (Area)	In eligible area
122	SHORE RD		M	1948			Cottage, 1 Story	35	33	2	S (Area)	In eligible area
122	SHORE RD		M	1948			Cottage, 1 Story	35	33	3	S (Area)	In eligible area
122	SHORE RD		M	1948			Cottage, 1 Story	35	33	4	S (Area)	In eligible area
122	SHORE RD		M	1948			Cottage, 1 Story	35	33	5	S (Area)	In eligible area
122	SHORE RD		M	1948			Cottage, 1 Story	35	33	8	S (Area)	In eligible area
122	SHORE RD		M	1948			Cottage, 1 Story	35	33	9	S (Area)	In eligible area
122	SHORE RD		M	1948			Cottage, 1 Story	35	33	10	S (Area)	In eligible area
122	SHORE RD		M	1948			Cottage, 1 Story	35	33	11	S (Area)	In eligible area
122	SHORE RD		M	1948			Cottage, 1 Story, additions	35	33	6	S (Area)	In eligible area
122	SHORE RD		M	1948			Cottage, 1 Story, clip gable	35	33	7	S (Area)	In eligible area
122	SHORE RD		M	1948			Cottage, 1 Story, hip roof	35	33	1	S (Area)	In eligible area

ST#	STREET NAME	LOCAL #	MHC #	YEAR	HISTORIC NAME	COMMON NAME or DESCRIPTIVE NOTES	STYLE/Form	Map	Par.	Ext	2010 ACTION	NR STATUS
125	SHORE RD		M	1960			Cottage, 1 Story	22	44	1	S (Area)	In eligible area
125	SHORE RD		M	1960			Cottage, 1 Story	22	44	2	S (Area)	In eligible area
125	SHORE RD		M	1960			Cottage, 1 Story	22	44	3	S (Area)	In eligible area
125	SHORE RD		M	1960			Cottage, 1 Story	22	44	4	S (Area)	In eligible area
125	SHORE RD		M	1960			Cottage, 1 Story	22	44	5	S (Area)	In eligible area
125	SHORE RD		M	1960			Cottage, 1 Story	22	44	6	S (Area)	In eligible area
125	SHORE RD		M	1960			Cottage, 1 Story	22	44	7	S (Area)	In eligible area
125	SHORE RD		M	1960			Cottage, 1 Story	22	44	9	S (Area)	In eligible area
125	SHORE RD		M	1960			Cottage, 1 Story	22	44	10	S (Area)	In eligible area
125	SHORE RD		M	1960			Cottage, 1 Story	22	44	11	S (Area)	In eligible area
125	SHORE RD		M	1960			Cottage, 1 Story	22	44	14	S (Area)	In eligible area
125	SHORE RD		M	1960			Cottage, 1 Story	22	44	15	S (Area)	In eligible area
125	SHORE RD		M	1960			Cottage, 1 Story	22	44	16	S (Area)	In eligible area

ST#	STREET NAME	LOCAL #	MHC #	YEAR	HISTORIC NAME	COMMON NAME or DESCRIPTIVE NOTES	STYLE/Form	Map	Par.	Ext	2010 ACTION	NR STATUS
125	SHORE RD		M	1960			Cottage, 1 Story, addition	22	44	18	S (Area)	In eligible area
125	SHORE RD		M	1960			Cottage, 1 Story, hip roof	22	44	12	S (Area)	In eligible area
127	SHORE RD		M	1948		White Cape Cottages	Cottage, 1 Story	22	43	0	S (Area)	In eligible area
127	SHORE RD		M	1948		White Cape Cottages	Cottage, 1 Story	22	43	0	S (Area)	In eligible area
127	SHORE RD		M	1948		White Cape Cottages	Cottage, 1 Story	22	43	0	S (Area)	In eligible area
127	SHORE RD		M	1948		White Cape Cottages	Cottage, 1 Story	22	43	0	S (Area)	In eligible area
127	SHORE RD		M	1948		White Cape Cottages	Cottage, 1 Story	22	43	0	S (Area)	In eligible area
127	SHORE RD		M	1948		White Cape Cottages	Cottage, 1 Story	22	43	0	S (Area)	In eligible area
127	SHORE RD		M	1948		White Cape Cottages	Cottage, 1 Story, 2 unit	22	43	0	S (Area)	In eligible area
131	SHORE RD		M	1950			Cottage, 1 Story, cross gable	22	31	0	S (Area)	In eligible area
139	SHORE RD	257 M	349 M	1920-1930	Magna View		Bungalow	22	13	0	U (Area)	In eligible area
143	SHORE RD		M	1950 (ED)			Garage, Storage clip gable	19	1	0	S (Area)	In eligible area
146	SHORE RD		M	1890		Perry's Furniture	Barn, Storage, 1 1/2 Story	22	48	0	S (Area)	In eligible area
146	SHORE RD		M	1950		Office for motel at 150 Shore Rd	Cape, 2-Story 1-bay Garage	22	48	0	S (Area)	In eligible area

ST#	STREET NAME	LOCAL #	MHC #	YEAR	HISTORIC NAME	COMMON NAME or DESCRIPTIVE NOTES	STYLE/Form	Map	Par.	Ext	2010 ACTION	NR STATUS
150	SHORE RD	256 M	351 M	1925	Topside Cottages		Vernacular	22	50	0	U (Area)	In eligible area
150	SHORE RD	256 M	351 M	1910-15 (S), 1930			Bungalow, 1 Story	22	50	0	U (Area)	In eligible area
150	SHORE RD	256 M	351 M	1910-15 (S), 1930			Bungalow, 1 Story	22	50	0	U (Area)	In eligible area
150	SHORE RD	256 M	351 M	1910-15 (S), 1930			Bungalow, 1 Story	22	50	0	U (Area)	In eligible area
150	SHORE RD	256 M	351 M	1910-15 (S), 1930			Bungalow, 1 Story	22	50	0	U (Area)	In eligible area
150	SHORE RD	256 M	351 M	1910-15 (S), 1930			Bungalow, 1 Story	22	50	0	U (Area)	In eligible area
168	SHORE RD		M	1940		Harbor View Village	Cottage, 1 Story	21	5	9	S (Area)	In eligible area
168	SHORE RD		M	1940		Harbor View Village	Cottage, 1 Story	21	5	10	S (Area)	In eligible area
168	SHORE RD		M	1940		Harbor View Village	Cottage, 1 Story	21	5	11	S (Area)	In eligible area
168	SHORE RD		M	1940		Harbor View Village	Motel block, 3-unit 1-Story	21	5	6	S (Area)	In eligible area
168	SHORE RD		M	1940		Harbor View Village	Motel block, 3-unit 1-Story	21	5	7	S (Area)	In eligible area
168	SHORE RD		M	1940		Harbor View Village	Motel block, 3-unit 1-Story	21	5	8	S (Area)	In eligible area
168	SHORE RD		M	1940		Harbor View Village	No Style, 1+2 Story	21	5	13	S (Area)	In eligible area

ST#	STREET NAME	LOCAL #	MHC #	YEAR	HISTORIC NAME	COMMON NAME or DESCRIPTIVE NOTES	STYLE/Form	Map	Par.	Ext	2010 ACTION	NR STATUS
174	SHORE RD		M	1955		Pilgrim Beach Village	Cottage, 1 Story	21	4	1	S (Area)	In eligible area
174	SHORE RD		M	1955		Pilgrim Beach Village	Cottage, 1 Story	21	4	2	S (Area)	In eligible area
174	SHORE RD		M	1955		Pilgrim Beach Village	Cottage, 1 Story	21	4	3	S (Area)	In eligible area
174	SHORE RD		M	1955		Pilgrim Beach Village	Cottage, 1 Story	21	4	4	S (Area)	In eligible area
174	SHORE RD		M	1955		Pilgrim Beach Village	Cottage, 1 Story, hip roof	21	4	5	S (Area)	In eligible area
174	SHORE RD		M	1955		Pilgrim Beach Village	Cottage, 1 Story, hip roof	21	4	6	S (Area)	In eligible area
174	SHORE RD		M	1955		Pilgrim Beach Village	Cottage, 1 Story, hip roof	21	4	7	S (Area)	In eligible area
174	SHORE RD		M	1955		Pilgrim Beach Village	Cottage, 1 Story, hip roof	21	4	8	S (Area)	In eligible area
174	SHORE RD		M	1955		Pilgrim Beach Village	Motel, 3 unit block, 1 Story	21	4	14	S (Area)	In eligible area
174	SHORE RD		M	1955		Pilgrim Beach Village	Motel, 3 unit block, 1 Story	21	4	15	S (Area)	In eligible area
174	SHORE RD		M	1955		Pilgrim Beach Village	Motel, 3 unit block, 1 Story	21	4	16	S (Area)	In eligible area
174	SHORE RD		M	1955		Pilgrim Beach Village	Motel, 3 unit block, 1 Story	21	4	17	S (Area)	In eligible area
174	SHORE RD		M	1955		Pilgrim Beach Village	Motel, 3 unit block, 1 Story	21	4	18	S (Area)	In eligible area

ST#	STREET NAME	LOCAL #	MHC #	YEAR	HISTORIC NAME	COMMON NAME or DESCRIPTIVE NOTES	STYLE/Form	Map	Par.	Ext	2010 ACTION	NR STATUS
174	SHORE RD		M	1955		Pilgrim Beach Village	Motel, 3 unit block, 1 Story	21	4	19	S (Area)	In eligible area
174	SHORE RD		M	1955		Pilgrim Beach Village	Motel, 5 unit block, 1 Story	21	4	9	S (Area)	In eligible area
174	SHORE RD		M	1955		Pilgrim Beach Village	Motel, 5 unit block, 1 Story	21	4	10	S (Area)	In eligible area
174	SHORE RD		M	1955		Pilgrim Beach Village	Motel, 5 unit block, 1 Story	21	4	13	S (Area)	In eligible area
174	SHORE RD		M	1955		Pilgrim Beach Village	Motel, 5-unit block, 1 Story	21	4	12	S (Area)	In eligible area
174	SHORE RD		M	1955		Pilgrim Beach Village	Motel, 5-unit block, 1-Story	21	4	11	S (Area)	In eligible area
190	SHORE RD		M	1960		Horizon Beach Resort	Motel, 2 Story block	21	3	0	S (Area)	In eligible area
209	SHORE RD		M	1950		Top Mast Motel	Cottage, 1 Story	17	7	0	S (Area)	In eligible area
209	SHORE RD		M	1952		Top Mast Motel	Cottage, 1 Story	17	7	0	S (Area)	In eligible area
209	SHORE RD		M	1952		Top Mast Motel	Ranch, remodeled	17	7	0	S (Area)	In eligible area
218	SHORE RD		M	1955		Top Mast Motel	Motel block, 2 Story	17	18	0	S (Area)	In eligible area
242	SHORE RD	258 M	348 M	1930-40 (S), 1951			Cottage, 1 Story	17	17	0	U (Area)	In eligible area
248	SHORE RD	259 M	347 M	1930-40 (S), 1941			Cape	17	16	0	U (Area)	In eligible area

ST#	STREET NAME	LOCAL #	MHC #	YEAR	HISTORIC NAME	COMMON NAME or DESCRIPTIVE NOTES	STYLE/Form	Map	Par.	Ext	2010 ACTION	NR STATUS
258	SHORE RD	260 M	345 M	1910-20 (S), 1922			Shingle Style, 2 Story	17	14	0	U (Area)	In eligible area
258	SHORE RD	261 M	346 M	1921-1927	Bickstandune		Colonial Revival	17	14	0	U (Area)	In eligible area
263	SHORE RD		M	1935			Cottage, 1 Story	17	1	0	S (Area)	In eligible area
263	SHORE RD		M	1935			Cottage, 1 Story	17	1	0	S (Area)	In eligible area
271	SHORE RD	258 M	343, 344 M	1930s	Days' Cottages	Day's Market	Vernacular	13	12	0	S (Area)	In eligible area
274	SHORE RD		M	1900			Cottage, 1 1/2 Story	17	11	0	S (Area)	In eligible area
276	SHORE RD	258 M	343, 344 M	1930s	Days' Cottages	Rose Cottage (Local #262)	Vernacular	13	22	0	U (Area)	In eligible area
276	SHORE RD	258 M	343, 344 M	1930s	Days' Cottages	Phlox Cottage (Local #262)	Vernacular	13	22	0	U (Area)	In eligible area
276	SHORE RD	258 M	343, 344 M	1930s	Days' Cottages		Vernacular	13	22	0	U (Area)	In eligible area
276	SHORE RD	258 M	343, 344 M	1930s	Days' Cottages		Vernacular	13	22	0	U (Area)	In eligible area
276	SHORE RD	258 M	343, 344 M	1930s	Days' Cottages		Vernacular	13	22	0	U (Area)	In eligible area
276	SHORE RD	258 M	343, 344 M	1930s	Days' Cottages		Vernacular	13	22	0	U (Area)	In eligible area
276	SHORE RD	258 M	343, 344 M	1930s	Days' Cottages		Vernacular	13	22	0	U (Area)	In eligible area

ST#	STREET NAME	LOCAL #	MHC #	YEAR	HISTORIC NAME	COMMON NAME or DESCRIPTIVE NOTES	STYLE/Form	Map	Par.	Ext	2010 ACTION	NR STATUS
276	SHORE RD	258 M	343, 344 M	1930s	Days' Cottages		Vernacular	13	22	0	U (Area)	In eligible area
276	SHORE RD	258 M	343, 344 M	1930s	Days' Cottages		Vernacular	13	22	0	U (Area)	In eligible area
276	SHORE RD	258 M	343, 344 M	1930s	Days' Cottages		Vernacular	13	22	0	U (Area)	In eligible area
276	SHORE RD	258 M	343, 344 M	1930s	Days' Cottages		Vernacular	13	22	0	U (Area)	In eligible area
276	SHORE RD	258 M	343, 344 M	1930s	Days' Cottages		Vernacular	13	22	0	U (Area)	In eligible area
276	SHORE RD	258 M	343, 344 M	1930s	Days' Cottages		Vernacular	13	22	0	U (Area)	In eligible area
276	SHORE RD	258 M	343, 344 M	1930s	Days' Cottages		Vernacular	13	22	0	U (Area)	In eligible area
276	SHORE RD	258 M	343, 344 M	1930s	Days' Cottages		Vernacular	13	22	0	U (Area)	In eligible area
276	SHORE RD	258 M	343, 344 M	1930s	Days' Cottages		Vernacular	13	22	0	U (Area)	In eligible area
276	SHORE RD	258 M	343, 344 M	1930s	Days' Cottages		Vernacular	13	22	0	U (Area)	In eligible area
276	SHORE RD	258 M	343, 344 M	1930s	Days' Cottages		Vernacular	13	22	0	U (Area)	In eligible area
276	SHORE RD	258 M	343, 344 M	1930s	Days' Cottages		Vernacular	13	22	0	U (Area)	In eligible area
276	SHORE RD	258 M	343, 344 M	1930s	Days' Cottages		Vernacular	13	22	0	U (Area)	In eligible area
276	SHORE RD	258 M	343, 344 M	1930s	Days' Cottages		Vernacular	13	22	0	U (Area)	In eligible area
276	SHORE RD	258 M	343, 344 M	1930s	Days' Cottages		Vernacular	13	22	0	U (Area)	In eligible area

ST#	STREET NAME	LOCAL #	MHC #	YEAR	HISTORIC NAME	COMMON NAME or DESCRIPTIVE NOTES	STYLE/Form	Map	Par.	Ext	2010 ACTION	NR STATUS
276	SHORE RD	258 M	343, 344 M	1930s	Days' Cottages		Vernacular	13	22	0	U (Area)	In eligible area
276	SHORE RD	258 M	343, 344 M	1930s	Days' Cottages		Vernacular	13	22	0	U (Area)	In eligible area
277	SHORE RD	258 M	343, 344 M	1930s	Days' Cottages		Vernacular	13	23	0	S (Area)	In eligible area
299	SHORE RD		M	1953			Ranch	13	10	0	S (Area)	In eligible area
309	SHORE RD		M	1900			Cottage, 1 Story, hip roof	13	8	0	S (Area)	In eligible area
314	SHORE RD		M	1960		Cape Breeze Cottages	Cottage, 1 Story	13	20	1	S (Area)	In eligible area
314	SHORE RD		M	1960		Cape Breeze Cottages	Cottage, 1 Story	13	20	2	S (Area)	In eligible area
314	SHORE RD		M	1960		Cape Breeze Cottages	Cottage, 1 Story	13	20	3	S (Area)	In eligible area
314	SHORE RD		M	1960		Cape Breeze Cottages	Cottage, 1 Story	13	20	4	S (Area)	In eligible area
314	SHORE RD		M	1960		Cape Breeze Cottages	Cottage, 1 Story	13	20	5	S (Area)	In eligible area
319	SHORE RD		M	1900			Cottage, 1 Story	13	4	0	S (Area)	In eligible area
321	SHORE RD	263/4 M	341, 342 M	1940s-1950s	White Village Cottages		Vernacular	13	3	14	U (Area)	In eligible area
321	SHORE RD	263/4 M	341, 342 M	1940s-1950s	White Village Cottages		Vernacular	13	3	15	U (Area)	In eligible area

ST#	STREET NAME	LOCAL #	MHC #	YEAR	HISTORIC NAME	COMMON NAME or DESCRIPTIVE NOTES	STYLE/Form	Map	Par.	Ext	2010 ACTION	NR STATUS
321	SHORE RD	263/4 M	341, 342 M	1940s-1950s	White Village Cottages		Vernacular	13	3	16	U (Area)	In eligible area
334	SHORE RD	263/4 M	341, 342 M	1940s-1950s	White Village Cottages		Vernacular	13	14	2	U (Area)	In eligible area
334	SHORE RD	263/4 M	341, 342 M	1940s-1950s	White Village Cottages		Vernacular	13	14	3	U (Area)	In eligible area
334	SHORE RD	263/4 M	341, 342 M	1940s-1950s	White Village Cottages		Vernacular	13	14	4	U (Area)	In eligible area
334	SHORE RD	263/4 M	341, 342 M	1940s-1950s	White Village Cottages		Vernacular	13	14	5	U (Area)	In eligible area
334	SHORE RD	263/4 M	341, 342 M	1940s-1950s	White Village Cottages		Vernacular	13	14	6	U (Area)	In eligible area
334	SHORE RD	263/4 M	341, 342 M	1940s-1950s	White Village Cottages		Vernacular	13	14	7	U (Area)	In eligible area
334	SHORE RD	263/4 M	341, 342 M	1940s-1950s	White Village Cottages		Vernacular	13	14	8	U (Area)	In eligible area
334	SHORE RD	263/4 M	341, 342 M	1940s-1950s	White Village Cottages		Vernacular	13	14	9	U (Area)	In eligible area
334	SHORE RD	263/4 M	341, 342 M	1940s-1950s	White Village Cottages		Vernacular	13	14	10	U (Area)	In eligible area
334	SHORE RD	263/4 M	341, 342 M	1940s-1950s	White Village Cottages		Vernacular	13	14	11	U (Area)	In eligible area
334	SHORE RD	263/4 M	341, 342 M	1940s-1950s	White Village Cottages		Vernacular	13	14	12	U (Area)	In eligible area
334	SHORE RD	263/4 M	341, 342 M	1940s-1950s	White Village Cottages		Vernacular	13	14	13	U (Area)	In eligible area

ST#	STREET NAME	LOCAL #	MHC #	YEAR	HISTORIC NAME	COMMON NAME or DESCRIPTIVE NOTES	STYLE/Form	Map	Par.	Ext	2010 ACTION	NR STATUS
345	SHORE RD	263/4 M	341, 342 M	1940s-1950s	White Village Cottages		Vernacular	13	1	0	U (Area)	In eligible area
345	SHORE RD	263/4 M	341, 342 M	1940s-1950s	White Village Cottages		Vernacular	13	1	0	U (Area)	In eligible area
345	SHORE RD	263/4 M	341, 342 M	1940s-1950s	White Village Cottages		Vernacular	13	1	0	U (Area)	In eligible area
352	SHORE RD	263/4 M	341, 342 M	1940s-1950s	White Village Cottages		Vernacular	12	1	0	U (Area)	In eligible area
352	SHORE RD	263/4 M	341, 342 M	1940s-1950s	White Village Cottages		Vernacular	12	1	0	U (Area)	In eligible area
352	SHORE RD	263/4 M	341, 342 M	1940s-1950s	White Village Cottages		Vernacular	12	1	0	U (Area)	In eligible area
352	SHORE RD	263/4 M	341, 342 M	1940s-1950s	White Village Cottages		Vernacular	12	1	0	U (Area)	In eligible area
352	SHORE RD	263/4 M	341, 342 M	1940s-1950s	White Village Cottages		Vernacular	12	1	0	U (Area)	In eligible area
352	SHORE RD	263/4 M	341, 342 M	1940s-1950s	White Village Cottages		Vernacular	12	1	0	U (Area)	In eligible area
352	SHORE RD	263/4 M	341, 342 M	1940s-1950s	White Village Cottages		Vernacular	12	1	0	U (Area)	In eligible area
352	SHORE RD	263/4 M	341, 342 M	1940s-1950s	White Village Cottages		Vernacular	12	1	0	U (Area)	In eligible area
352	SHORE RD	263/4 M	341, 342 M	1940s-1950s	White Village Cottages		Vernacular	12	1	0	U (Area)	In eligible area
352	SHORE RD	263/4 M	341, 342 M	1940s-1950s	White Village Cottages		Vernacular	12	1	0	U (Area)	In eligible area
352	SHORE RD	263/4 M	341, 342 M	1940s-1950s	White Village Cottages		Vernacular	12	1	0	U (Area)	In eligible area

ST#	STREET NAME	LOCAL #	MHC #	YEAR	HISTORIC NAME	COMMON NAME or DESCRIPTIVE NOTES	STYLE/Form	Map	Par.	Ext	2010 ACTION	NR STATUS
352	SHORE RD	263/4 M	341, 342 M	1940s-1950s	White Village Cottages		Vernacular	12	1	0	U (Area)	In eligible area
352	SHORE RD	263/4 M	341, 342 M	1940s-1950s	White Village Cottages		Vernacular	12	1	0	U (Area)	In eligible area
352	SHORE RD	263/4 M	341, 342 M	1940s-1950s	White Village Cottages		Vernacular	12	1	0	U (Area)	In eligible area
365	SHORE RD		M	1880 (ED)		Appears to be railroad-related building	Shed	10	14	0	S (Area)	In eligible area
367	SHORE RD		M	1945			Cottage, 1 Story	10	13	0	S (Area)	In eligible area
367	SHORE RD		M	1945			Cottage, 1 Story, hip roof	10	13	0	S (Area)	In eligible area
376	SHORE RD		M	1930			Cape	10	31	0	S (Area)	In eligible area
378	SHORE RD	265 M	340 M	1910-1920			Bungalow	10	30	0	U (Area)	In eligible area
379	SHORE RD		M	1900			Cottage, 1 Story	10	10	0	U (Area)	In eligible area
379	SHORE RD		M	1955			Cottage, 1 Story	10	10	0	U (Area)	In eligible area
382	SHORE RD		M	1940			Cape	10	29	0	U (Area)	In eligible area
392	SHORE RD		M	1952			Modern, 1 Story, flat roof	10	26	0	U (Area)	In eligible area
393	SHORE RD		M	1950			Cottage, 1 Story	10	34	0	U (Area)	In eligible area

ST#	STREET NAME	LOCAL #	MHC #	YEAR	HISTORIC NAME	COMMON NAME or DESCRIPTIVE NOTES	STYLE/Form	Map	Par.	Ext	2010 ACTION	NR STATUS
394	SHORE RD		M	1930			Cottage, 1 Story	10	25	0	U (Area)	In eligible area
396	SHORE RD		M	1900			Cape, ell	10	24	0	U (Area)	In eligible area
398	SHORE RD		M	1947			Cape, ells	10	23	0	U (Area)	In eligible area
402	SHORE RD		M	1945			Motel Block, 1 Story	10	22	0	U (Area)	In eligible area
407	SHORE RD		M	1900			Cottage, 1 Story	10	4	0	U (Area)	In eligible area
408	SHORE RD		M	1945			Cottage, 1 Story	10	41	0	U (Area)	In eligible area
408	SHORE RD		M	1945			Cottage, 1 Story	10	41	0	U (Area)	In eligible area
408	SHORE RD		M	1945			Cottage, 1 Story	10	41	0	U (Area)	In eligible area
408	SHORE RD		M	1945			Cottage, 1 Story	10	41	0	U (Area)	In eligible area
412	SHORE RD		M	1925			Cottage, 2 1/2 Story	10	21	0	U (Area)	In eligible area
416	SHORE RD	267 M	338 M	1922-1930			Vernacular	10	20	0	Y (Area)	In eligible area
420	SHORE RD	268 M	337 M	1920			Bungalow	10	19	0	Y (Area)	In eligible area
423	SHORE RD		M	1920			Cottage, 1 Story, hip roof	9	1	0	S (Area)	In eligible area

ST#	STREET NAME	LOCAL #	MHC #	YEAR	HISTORIC NAME	COMMON NAME or DESCRIPTIVE NOTES	STYLE/Form	Map	Par.	Ext	2010 ACTION	NR STATUS
432	SHORE RD	*	269 M	1930-1950	Wind & Wave Cottages		Vernacular	9	8	2	U (Area)	In eligible area
432	SHORE RD	*	269 M	1930-50 (S), 1900			Cottage, 1 Story	9	8	3	U (Area)	In eligible area
432	SHORE RD	*	269 M	1930-50 (S), 1900			Cottage, 1 Story	9	8	4	U (Area)	In eligible area
432	SHORE RD	*	269 M	1930-50 (S), 1900			Cottage, 1 Story	9	8	5	U (Area)	In eligible area
432	SHORE RD	*	269 M	1930-50 (S), 1900			Cottage, 1 Story	9	8	6	U (Area)	In eligible area
432	SHORE RD	*	269 M	1930-50 (S), 1900			Cottage, 1 Story	9	8	7	U (Area)	In eligible area
432	SHORE RD	*	269 M	1930-50 (S), 1900		MACRIS says Barros Garage, Cranberry Ln	Cottage, 1 Story, cross gable	9	8	1	U (Area)	In eligible area
432	SHORE RD	*	269 M	1930-50 (S), 1900			Cottage, 1 Story, cross gable	9	8	8	U (Area)	In eligible area
445	SHORE RD		M	1950			Cottage, 1 Story, altered	8	16	0	S (Area)	In eligible area
446	SHORE RD		M	1940			Cape, rehabbed	9	6	0	S (Area)	In eligible area
450	SHORE RD		M	1900			Cape, altered	9	4	0	S (Area)	In eligible area
452	SHORE RD		M	1949			Cottage, 1 Story	9	3	0	S (Area)	In eligible area
454	SHORE RD		M	1900			Bungalow, 1 1/2 Story	9	2	0	S (Area)	In eligible area

ST#	STREET NAME	LOCAL #	MHC #	YEAR	HISTORIC NAME	COMMON NAME or DESCRIPTIVE NOTES	STYLE/Form	Map	Par.	Ext	2010 ACTION	NR STATUS
458	SHORE RD		M	1950			Cape, altered	8	33	0	S (Area)	In eligible area
460	SHORE RD		M	1900			Cottage, 1 Story, altered	8	32	0	S (Area)	In eligible area
462	SHORE RD		M	1940			Cottage, 1 Story, hip roof	8	31	0	S (Area)	In eligible area
464	SHORE RD		M	1940			Cottage, 1 Story	8	30	0	S (Area)	In eligible area
466	SHORE RD	270 M	324, 325 M	1910-1925			Bungalow	8	29	0	U (Area)	In eligible area
468	SHORE RD	271 M, 324	324, 325 M	1910-1925			Bungalow	8	28	0	U (Area)	In eligible area
471	SHORE RD		M	1950			Cottage, 1 Story	8	7	0	S (Area)	In eligible area
471	SHORE RD		M	1950			Cottage, 1 Story, cross gable	8	7	0	S (Area)	In eligible area
472	SHORE RD		M	1930			Cottage, 1 Story, hip roof, altered	8	27	0	S (Area)	In eligible area
476	SHORE RD		M	1900			Cottage, 2 Story	8	26	0	S (Area)	In eligible area
488	SHORE RD	272 M	326, 327, 328 M	1923-1930			Bungalow and Vernacular	8	24	0	Y (Area)	In eligible area
490	SHORE RD	273 M	326, 327, 328 M	1923-1930			Bungalow and Vernacular	8	23	0	Y (Area)	In eligible area
492	SHORE RD		M	1900			Cottage, 1 Story, Outbuilding	8	22	0	S (Area)	In eligible area

ST#	STREET NAME	LOCAL #	MHC #	YEAR	HISTORIC NAME	COMMON NAME or DESCRIPTIVE NOTES	STYLE/Form	Map	Par.	Ext	2010 ACTION	NR STATUS
494	SHORE RD	274 M, 326	326, 327, 328 M	1923-1930			Bungalow and Vernacular	8	21	0	U (Area)	In eligible area
503	SHORE RD	275 M/ 334	334, 335, 336 M	1945-1950	Sutton Place Cottages	Sutton Place	Vernacular/Four-Square	7	2	0	U (Area)	In eligible area
503	SHORE RD	275 M	334, 335, 336 M	1945-1950	Sutton Place Cottages	Sutton Place	Vernacular/Four-Square	7	2	0	U (Area)	In eligible area
503	SHORE RD	275 M	334, 335, 336 M	1945-1950	Sutton Place Cottages	Sutton Place	Vernacular/Four-Square	7	2	0	U (Area)	In eligible area
503	SHORE RD	275 M	334, 335, 336 M	1945-1950	Sutton Place Cottages	Sutton Place	Vernacular/Four-Square	7	2	0	U (Area)	In eligible area
503	SHORE RD	275 M	334, 335, 336 M	1945-1950	Sutton Place Cottages	Sutton Place	Vernacular/Four-Square	7	2	0	U (Area)	In eligible area
503	SHORE RD	275 M	334, 335, 336 M	1945-1950	Sutton Place Cottages	Sutton Place	Vernacular/Four-Square	7	2	0	U (Area)	In eligible area
503	SHORE RD	275 M	334, 335, 336 M	1945-1950	Sutton Place Cottages	Sutton Place	Vernacular/Four-Square	7	2	0	U (Area)	In eligible area
503	SHORE RD	275 M	334, 335, 336 M	1945-1950	Sutton Place Cottages	Sutton Place	Vernacular/Four-Square	7	2	0	U (Area)	In eligible area
503	SHORE RD	275 M	334, 335, 336 M	1945-1950	Sutton Place Cottages	Sutton Place	Vernacular/Four-Square	7	2	0	U (Area)	In eligible area
503	SHORE RD	275 M	334, 335, 336 M	1945-1950	Sutton Place Cottages	Sutton Place	Vernacular/Four-Square	7	2	0	U (Area)	In eligible area
503	SHORE RD	275 M	334, 335, 336 M	1945-1950	Sutton Place Cottages	Sutton Place	Vernacular/Four-Square	7	2	0	U (Area)	In eligible area
522	SHORE RD	275 M	334, 335, 336 M	1945-1950	Sutton Place Cottages	Sutton Place	Vernacular/Four-Square	7	8	0	U (Area)	In eligible area

ST#	STREET NAME	LOCAL #	MHC #	YEAR	HISTORIC NAME	COMMON NAME or DESCRIPTIVE NOTES	STYLE/Form	Map	Par.	Ext	2010 ACTION	NR STATUS
522	SHORE RD	275 M	334, 335, 336 M	1945-1950	Sutton Place Cottages	Sutton Place	Vernacular/Four-Square	7	8	0	U (Area)	In eligible area
522	SHORE RD	275 M	334, 335, 336 M	1945-1950	Sutton Place Cottages	Sutton Place	Vernacular/Four-Square	7	8	0	U (Area)	In eligible area
522	SHORE RD	275 M	334, 335, 336 M	1945-1950	Sutton Place Cottages	Sutton Place	Vernacular/Four-Square	7	8	0	U (Area)	In eligible area
522	SHORE RD	275 M	334, 335, 336 M	1945-1950	Sutton Place Cottages	Sutton Place	Vernacular/Four-Square	7	8	0	U (Area)	In eligible area
522	SHORE RD	275 M	334, 335, 336 M	1945-1950	Sutton Place Cottages	Sutton Place	Vernacular/Four-Square	7	8	0	U (Area)	In eligible area
522	SHORE RD	275 M	334, 335, 336 M	1945-1950	Sutton Place Cottages	Sutton Place	Vernacular/Four-Square	7	8	0	U (Area)	In eligible area
522	SHORE RD	275 M	334, 335, 336 M	1945-1950	Sutton Place Cottages	Sutton Place	Vernacular/Four-Square	7	8	0	U (Area)	In eligible area
522	SHORE RD	275 M	334, 335, 336 M	1945-1950	Sutton Place Cottages	Sutton Place	Vernacular/Four-Square	7	8	0	U (Area)	In eligible area
522	SHORE RD	275 M	334, 335, 336 M	1945-1950	Sutton Place Cottages	Sutton Place	Vernacular/Four-Square	7	8	0	U (Area)	In eligible area
522	SHORE RD	275 M	334, 335, 336 M	1945-1950	Sutton Place Cottages	Sutton Place	Vernacular/Four-Square	7	8	0	U (Area)	In eligible area
522	SHORE RD	275 M	334, 335, 336 M	1945-1950	Sutton Place Cottages	Sutton Place	Vernacular/Four-Square	7	8	0	U (Area)	In eligible area
522	SHORE RD	275 M	334, 335, 336 M	1945-1950	Sutton Place Cottages	Sutton Place	Vernacular/Four-Square	7	8	0	U (Area)	In eligible area

ST#	STREET NAME	LOCAL #	MHC #	YEAR	HISTORIC NAME	COMMON NAME or DESCRIPTIVE NOTES	STYLE/Form	Map	Par.	Ext	2010 ACTION	NR STATUS
525	SHORE RD		M	1950			Cottage, 1 Story	6	5	0	S (Area)	In eligible area
525	SHORE RD		M	1950			Cottage, 1 Story	6	5	0	S (Area)	In eligible area
525	SHORE RD		M	1950			Cottage, 1 Story, hip roof	6	5	0	S (Area)	In eligible area
535	SHORE RD		M	1950			Cottage, 1 Story, hip roof, addition	6	4	0	S (Area)	In eligible area
538	SHORE RD		M	1950			Cottage (2), 1 Story	7	7	2	S (Area)	In eligible area
538	SHORE RD		M	1950			Cottage, 1 1/2 Story	7	7	3	S (Area)	In eligible area
538	SHORE RD		M	1950			Cottage, 1 1/2 Story	7	7	4	S (Area)	In eligible area
538	SHORE RD		M	1950			Cottage, 1 1/2 Story	7	7	5	S (Area)	In eligible area
538	SHORE RD		M	1950			Cottage, 1 1/2 Story	7	7	6	S (Area)	In eligible area
538	SHORE RD		M	1950			Cottage, 1 Story	7	7	1	S (Area)	In eligible area
539	SHORE RD		M	1900			Cottage, 1 Story	6	3	0	S (Area)	In eligible area
544	SHORE RD		M	1954			Cottage, 1 Story, hip roof	7	5	10	S (Area)	In eligible area
544	SHORE RD		M	1954			Motel block, 2 Story, altered	7	5	9	S (Area)	In eligible area

ST#	STREET NAME	LOCAL #	MHC #	YEAR	HISTORIC NAME	COMMON NAME or DESCRIPTIVE NOTES	STYLE/Form	Map	Par.	Ext	2010 ACTION	NR STATUS
566	SHORE RD		M	1930			Cottage, 1 Story	5	29	1	S (Area)	In eligible area
566	SHORE RD		M	1930			Cottage, 1 Story	5	29	2	S (Area)	In eligible area
566	SHORE RD		M	1930			Cottage, 1 Story	5	29	3	S (Area)	In eligible area
566	SHORE RD		M	1930			Cottage, 1 Story	5	29	4	S (Area)	In eligible area
566	SHORE RD		M	1930			Cottage, 1 Story	5	29	5	S (Area)	In eligible area
566	SHORE RD		M	1940			Cottage, 1 Story	5	29	7	S (Area)	In eligible area
566	SHORE RD		M	1940			No Style, 2 Story, altered	5	29	6	S (Area)	In eligible area
572	SHORE RD		M	1900			Bungalow, 1 Story	5	30	0	S (Area)	In eligible area
574	SHORE RD	276 M	322 M	1917-1925	Ashton Cottage		Vernacular	5	27	0	U (Area)	In eligible area
576	SHORE RD		M	1900			Bungalow, 1 1/2 Story	5	26	0	S (Area)	In eligible area
578	SHORE RD		M	1900			Eastlake, 1 Story, hip roof	5	25	0	S (Area)	In eligible area
582	SHORE RD	277 M	321 M	1930			Vernacular	5	23	0	U (Area)	In eligible area
584	SHORE RD		M	1930			Cape, altered	5	22	0	U (Area)	In eligible area

ST#	STREET NAME	LOCAL #	MHC #	YEAR	HISTORIC NAME	COMMON NAME or DESCRIPTIVE NOTES	STYLE/Form	Map	Par.	Ext	2010 ACTION	NR STATUS
586	SHORE RD		M	1930			Bungalow, 1 Story	5	21	0	U (Area)	In eligible area
588	SHORE RD		M	1945			Cottage, 1 Story, clip gable	5	20	0	U (Area)	In eligible area
590	SHORE RD		M	1928			Bungalow, 1 Story	5	19	0	U (Area)	In eligible area
590	SHORE RD		M	1934			Cape	5	19	0	U (Area)	In eligible area
592	SHORE RD		M	1927			Cottage, 1 Story	5	18	0	U (Area)	In eligible area
592	SHORE RD		M	1937			Cottage, 1 Story	5	18	0	U (Area)	In eligible area
596	SHORE RD		M	1945		Anchorage on the Bay	Cottage, 1 Story	5	17	1	U (Area)	In eligible area
608	SHORE RD		M	1900			Bungalow, 1 Story, altered	5	15	0	U (Area)	In eligible area
608	SHORE RD		M	1945			Cottage, 1 Story, altered	5	15	0	U (Area)	In eligible area
608	SHORE RD		M	1950			Cottage, 1 Story, altered	5	15	0	U (Area)	In eligible area
610	SHORE RD	278 M	323 M	1920-1930	Crow's Nest Resort and Cottages	Crow's Nest Cottages	Vernacular/Cottage	?	?	?	U (Area)	In eligible area
614	SHORE RD		M	1920-1930			Vernacular/Cottage	5	14	0	U (Area)	In eligible area
618	SHORE RD		M	1939		East Harbour Motel & Cottages	Cape	5	13	0	S (Area)	In eligible area

ST#	STREET NAME	LOCAL #	MHC #	YEAR	HISTORIC NAME	COMMON NAME or DESCRIPTIVE NOTES	STYLE/Form	Map	Par.	Ext	2010 ACTION	NR STATUS
618	SHORE RD		M	1939		East Harbour Motel & Cottages	Cape	5	13	0	S (Area)	In eligible area
618	SHORE RD		M	1939		East Harbour Motel & Cottages	Cape	5	13	0	S (Area)	In eligible area
618	SHORE RD		M	1939		East Harbour Motel & Cottages	Cape	5	13	0	S (Area)	In eligible area
618	SHORE RD		M	1939		East Harbour Motel & Cottages	Cottage, 1 Story, cross gable	5	13	0	S (Area)	In eligible area
618	SHORE RD		M	1939		East Harbour Motel & Cottages	Cottage, 1 Story, cross gable	5	13	0	S (Area)	In eligible area
618	SHORE RD		M	1939		East Harbour Motel & Cottages	Cottage, 1 Story, cross gable	5	13	0	S (Area)	In eligible area
618	SHORE RD		M	1957		East Harbour Motel & Cottages	Motel Block, 1 Story	5	13	0	S (Area)	In eligible area
627	SHORE RD		M	1940			Cape, altered	3	2	0	S (Area)	In eligible area
627	SHORE RD		M	1940			Cape, altered	3	2	0	S (Area)	In eligible area
630	SHORE RD	279 /331 M	331-333 M	1930-1950	Colonial Village		Colonial Revival	3	9	6	U (Area)	In eligible area
630	SHORE RD	279 /331 M	331-333 M	1937		Colonial Village	Cottage, 1 Story	3	9	4	U (Area)	In eligible area
630	SHORE RD	279 /331 M	331-333 M	1937		Colonial Village	Cottage, 1 Story	3	9	5	U (Area)	In eligible area
630	SHORE RD	279 /331 M	331-333 M	1937		Colonial Village	Cottage, 1 Story, cross gable	3	9	2	U (Area)	In eligible area

ST#	STREET NAME	LOCAL #	MHC #	YEAR	HISTORIC NAME	COMMON NAME or DESCRIPTIVE NOTES	STYLE/Form	Map	Par.	Ext	2010 ACTION	NR STATUS
630	SHORE RD	279 /331 M	331-333 M	1937		Colonial Village	Cottage, 1 Story, cross gable	3	9	3	U (Area)	In eligible area
630	SHORE RD	279 /331 M	331-333 M	1930-50 (S), 1937		Colonial Village	Cottage, 1 Story, cross gable	3	9	1	U (Area)	In eligible area
640	SHORE RD		M	1940		Sunnyside Cottages	Bungalow, 1 Story	2	11	0	S (Area)	In eligible area
640	SHORE RD		M	1940		Sunnyside Cottages	Bungalow, 1 Story	2	11	0	S (Area)	In eligible area
640	SHORE RD		M	1940		Sunnyside Cottages	Cottage, 1 Story	2	11	0	S (Area)	In eligible area
640	SHORE RD		M	1940		Sunnyside Cottages	Cottage, 1 Story	2	11	0	S (Area)	In eligible area
640	SHORE RD		M	1940		Sunnyside Cottages	Cottage, 1 Story	2	11	0	S (Area)	In eligible area
640	SHORE RD		M	1940		Sunnyside Cottages	Cottage, 1 Story	2	11	0	S (Area)	In eligible area
640	SHORE RD		M	1940		Sunnyside Cottages	Cottage, 1 Story	2	11	0	S (Area)	In eligible area
640	SHORE RD		M	1940		Sunnyside Cottages	Cottage, 1 Story	2	11	0	S (Area)	In eligible area
640	SHORE RD		M	1940		Sunnyside Cottages	Cottage, 1 Story	2	11	0	S (Area)	In eligible area
640	SHORE RD		M	1940		Sunnyside Cottages	Cottage, 1 Story, 2 unit	2	11	0	S (Area)	In eligible area
642	SHORE RD		M	1953			Cottage, 1 Story	2	10	1	S (Area)	In eligible area

ST#	STREET NAME	LOCAL #	MHC #	YEAR	HISTORIC NAME	COMMON NAME or DESCRIPTIVE NOTES	STYLE/Form	Map	Par.	Ext	2010 ACTION	NR STATUS
642	SHORE RD		M	1953			Cottage, 1 Story	2	10	2	S (Area)	In eligible area
642	SHORE RD		M	1953			Cottage, 1 Story	2	10	3	S (Area)	In eligible area
642	SHORE RD		M	1953			Cottage, 1 Story	2	10	4	S (Area)	In eligible area
642	SHORE RD		M	1953			Cottage, 1 Story	2	10	7	S (Area)	In eligible area
642	SHORE RD		M	1953			Cottage, 1 Story	2	10	8	S (Area)	In eligible area
642	SHORE RD		M	1953			Cottage, 1 Story	2	10	9	S (Area)	In eligible area
642	SHORE RD		M	1953			Cottage, 1 Story	2	10	10	S (Area)	In eligible area
642	SHORE RD		M	1953			Cottage, 1 Story	2	10	12	S (Area)	In eligible area
642	SHORE RD		M	1953			Cottage, 1 Story, altered	2	10	5	S (Area)	In eligible area
642	SHORE RD		M	1953			Cottage, 1 Story, altered	2	10	11	S (Area)	In eligible area
648	SHORE RD		M	1950		Dunes Colony	Cottage, 1 Story	2	9	2	S (Area)	In eligible area
648	SHORE RD		M	1950		Dunes Colony	Cottage, 1 Story	2	9	3	S (Area)	In eligible area
648	SHORE RD		M	1950		Dunes Colony	Cottage, 1 Story	2	9	4	S (Area)	In eligible area

ST#	STREET NAME	LOCAL #	MHC #	YEAR	HISTORIC NAME	COMMON NAME or DESCRIPTIVE NOTES	STYLE/Form	Map	Par.	Ext	2010 ACTION	NR STATUS
648	SHORE RD		M	1950		Dunes Colony	Cottage, 1 Story	2	9	5	S (Area)	In eligible area
648	SHORE RD		M	1950		Dunes Colony	Cottage, 1 Story	2	9	6	S (Area)	In eligible area
648	SHORE RD		M	1950		Dunes Colony	Cottage, 1 Story	2	9	7	S (Area)	In eligible area
648	SHORE RD		M	1950		Dunes Colony	Cottage, 1 Story	2	9	8	S (Area)	In eligible area
648	SHORE RD		M	1950		Dunes Colony	Cottage, 1 Story, cross gable	2	9	1	S (Area)	In eligible area
648	SHORE RD		M	1950		Dunes Colony	Cottage, 1 Story, cross gable	2	9	9	S (Area)	In eligible area
654	SHORE RD		M	1958			Cape	2	8	0	S (Area)	In eligible area
654	SHORE RD		M	1958			Motel Block, 1 Story	2	8	0	S (Area)	In eligible area
658	SHORE RD		M	1934		Bay View Village	Cottage, 1 Story	2	7	1	S (Area)	In eligible area
658	SHORE RD		M	1934		Bay View Village	Cottage, 1 Story	2	7	2	S (Area)	In eligible area
658	SHORE RD		M	1934		Bay View Village	Cottage, 1 Story	2	7	3	S (Area)	In eligible area
658	SHORE RD		M	1934		Bay View Village	Cottage, 1 Story	2	7	4	S (Area)	In eligible area
658	SHORE RD		M	1934		Bay View Village	Cottage, 1 Story	2	7	5	S (Area)	In eligible area

ST#	STREET NAME	LOCAL #	MHC #	YEAR	HISTORIC NAME	COMMON NAME or DESCRIPTIVE NOTES	STYLE/Form	Map	Par.	Ext	2010 ACTION	NR STATUS
658	SHORE RD		M	1934		Bay View Village	Cottage, 1 Story	2	7	6	S (Area)	In eligible area
658	SHORE RD		M	1934		Bay View Village	Cottage, 1 Story	2	7	7	S (Area)	In eligible area
658	SHORE RD		M	1934		Bay View Village	Cottage, 1 Story	2	7	8	S (Area)	In eligible area
658	SHORE RD		M	1934		Bay View Village	Cottage, 1 Story	2	7	9	S (Area)	In eligible area
658	SHORE RD		M	1934		Bay View Village	Cottage, 1 Story	2	7	10	S (Area)	In eligible area
670	SHORE RD	280 M	330 M	1930-1950	Pilgrim Colony Cottages	Pilgrim Colony Cottages Office	Colonial Revival	2	12	7	U (Area)	In eligible area
670	SHORE RD	280 M	330 M	1932 (S), 1938		Pilgrim Colony Cottages	Cottage, 1 Story, Colonial Revival	2	12	1	U (Area)	In eligible area
670	SHORE RD	280 M	330 M	1932 (S), 1938		Pilgrim Colony Cottages	Cottage, 1 Story, Colonial Revival	2	12	2	U (Area)	In eligible area
670	SHORE RD	280 M	330 M	1932 (S), 1938		Pilgrim Colony Cottages	Cottage, 1 Story, Colonial Revival	2	12	3	U (Area)	In eligible area
670	SHORE RD	280 M	330 M	1932 (S), 1938		Pilgrim Colony Cottages	Cottage, 1 Story, Colonial Revival	2	12	4	U (Area)	In eligible area
670	SHORE RD	280 M	330 M	1932 (S), 1938		Pilgrim Colony Cottages	Cottage, 1 Story, Colonial Revival	2	12	5	U (Area)	In eligible area
670	SHORE RD	280 M	330 M	1932 (S), 1938		Pilgrim Colony Cottages	Cottage, 1 Story, Colonial Revival	2	12	6	U (Area)	In eligible area
674	SHORE RD	281 M	329 M	1935-1950s	Kalmar Village	Kalmar Village	Colonial Revival	2	5	0	U (Area)	In eligible area

ST#	STREET NAME	LOCAL #	MHC #	YEAR	HISTORIC NAME	COMMON NAME or DESCRIPTIVE NOTES	STYLE/Form	Map	Par.	Ext	2010 ACTION	NR STATUS
674	SHORE RD	281 M	329 M	1940-50 (S), 1950		Kalmar Village	Cottage, 1 Story, Colonial Revival	2	5	0	U (Area)	In eligible area
674	SHORE RD	281 M	329 M	1940-50 (S), 1950		Kalmar Village	Cottage, 1 Story, Colonial Revival	2	5	0	U (Area)	In eligible area
674	SHORE RD	281 M	329 M	1940-50 (S), 1950		Kalmar Village	Cottage, 1 Story, Colonial Revival	2	5	0	U (Area)	In eligible area
674	SHORE RD	281 M	329 M	1940-50 (S), 1950		Kalmar Village	Cottage, 1 Story, Colonial Revival	2	5	0	U (Area)	In eligible area
674	SHORE RD	281 M	329 M	1940-50 (S), 1950		Kalmar Village	Cottage, 1 Story, Colonial Revival	2	5	0	U (Area)	In eligible area
674	SHORE RD	281 M	329 M	1940-50 (S), 1950		Kalmar Village	Cottage, 1 Story, Colonial Revival	2	5	0	U (Area)	In eligible area
674	SHORE RD	281 M	329 M	1940-50 (S), 1950		Kalmar Village	Cottage, 1 Story, Colonial Revival	2	5	0	U (Area)	In eligible area
674	SHORE RD	281 M	329 M	1940-50 (S), 1950		Kalmar Village	Cottage, 1 Story, Colonial Revival	2	5	0	U (Area)	In eligible area
674	SHORE RD	281 M	329 M	1940-50 (S), 1950		Kalmar Village	Cottage, 1 Story, Colonial Revival	2	5	0	U (Area)	In eligible area
674	SHORE RD	281 M	329 M	1940-50 (S), 1950		Kalmar Village	Cottage, 1 Story, Colonial Revival	2	5	0	U (Area)	In eligible area
674	SHORE RD	281 M	329 M	1940-50 (S), 1950		Kalmar Village	Cottage, 1 Story, Colonial Revival	2	5	0	U (Area)	In eligible area
674	SHORE RD	281 M	329 M	1940-50 (S), 1950		Kalmar Village	Cottage, 1 Story, Colonial Revival	2	5	0	U (Area)	In eligible area
674	SHORE RD	281 M	329 M	1940-50 (S), 1950		Kalmar Village	Cottage, 1 Story, Colonial Revival	2	5	0	U (Area)	In eligible area
674	SHORE RD	281 M	329 M	1940-50 (S), 1950		Kalmar Village	Cottage, 1 Story, Colonial Revival	2	5	0	U (Area)	In eligible area

ST#	STREET NAME	LOCAL #	MHC #	YEAR	HISTORIC NAME	COMMON NAME or DESCRIPTIVE NOTES	STYLE/Form	Map	Par.	Ext	2010 ACTION	NR STATUS
674	SHORE RD	281 M	329 M	1940-50 (S), 1950		Kalmar Village	Cottage, 1 Story, Colonial Revival	2	5	0	U (Area)	In eligible area
674	SHORE RD	281 M	329 M	1940-50 (S), 1950		Kalmar Village	Cottage, 1 Story, Colonial Revival	2	5	0	U (Area)	In eligible area
674	SHORE RD	281 M	329 M	1940-50 (S), 1950		Kalmar Village	Cottage, 1 Story, Colonial Revival	2	5	0	U (Area)	In eligible area
674	SHORE RD	281 M	329 M	1940-50 (S), 1950		Kalmar Village	Cottage, 1 Story, Colonial Revival	2	5	0	U (Area)	In eligible area
674	SHORE RD	281 M	329 M	1940-50 (S), 1950		Kalmar Village	Cottage, 1 Story, Colonial Revival	2	5	0	U (Area)	In eligible area
674	SHORE RD	281 M	329 M	1940-50 (S), 1950		Kalmar Village	Cottage, 1 Story, Colonial Revival	2	5	0	U (Area)	In eligible area
674	SHORE RD	281 M	329 M	1940-50 (S), 1950		Kalmar Village	Cottage, 1 Story, Colonial Revival	2	5	0	U (Area)	In eligible area
674	SHORE RD	281 M	329 M	1940-50 (S), 1950		Kalmar Village	Cottage, 1 Story, Colonial Revival	2	5	0	U (Area)	In eligible area
676	SHORE RD		M	1950		Trade Winds	Cape	2	13	0	S (Area)	In eligible area
676	SHORE RD		M	1950		Trade Winds	Cape	2	13	0	S (Area)	In eligible area
676	SHORE RD		M	1950		Trade Winds	Cottage, 1 Story	2	13	0	S (Area)	In eligible area
676	SHORE RD		M	1950		Trade Winds	Cottage, 1 Story	2	13	0	S (Area)	In eligible area
676	SHORE RD		M	1950		Trade Winds	Cottage, 1 Story	2	13	0	S (Area)	In eligible area

ST#	STREET NAME	LOCAL #	MHC #	YEAR	HISTORIC NAME	COMMON NAME or DESCRIPTIVE NOTES	STYLE/Form	Map	Par.	Ext	2010 ACTION	NR STATUS
676	SHORE RD		M	1950		Trade Winds	Cottage, 1 Story	2	13	0	S (Area)	In eligible area
676	SHORE RD		M	1950		Trade Winds	Cottage, 1 Story	2	13	0	S (Area)	In eligible area
696	SHORE RD		M	1953		Blue Sea Motor Inn	Cape	1	6	0	S (Area)	In eligible area
696	SHORE RD		M	1953		Blue Sea Motor Inn	Motel Block, 1 Story	1	6	0	S (Area)	In eligible area
696	SHORE RD		M	1950		Blue Sea Motor Inn	Motel Block, 2 Story	1	6	0	S (Area)	In eligible area
706	SHORE RD		M	1950		White Sands Beach Club	Capes, connected	1	5	0	S (Area)	In eligible area
706	SHORE RD		M	1950		White Sands Beach Club	Cottages, 1 Story, connected	1	5	0	S (Area)	In eligible area
706	SHORE RD		M	1955		White Sands Beach Club	Motel Block, 1 Story	1	5	0	S (Area)	In eligible area
706	SHORE RD		M	1955		White Sands Beach Club	Motel Block, 2 Story	1	5	0	S (Area)	In eligible area
4	SLADE HILL RD		402	1774	Kenney House		Federal/Side-gable	50	63	0	S	
4	SLADE HILL RD		401	1800	Kenney Boathouse		Vernacular/Outbuilding	50	63	0	S	
6	SLADE HILL RD		403	1702	Snow House		Colonial/Cape Cod	50	72	0	S	
6	SLADE HILL RD		403	1920		Outbuilding	Cottage, 1 Story	50	72	0		
9	SLADE HILL RD	*	191 Q	1930	Slade, Arnold House		Shingle/Cottage	50	80	0	Y	In eligible area
12	SLADE HILL RD	*	190 Q	1825-1835	Truro Center Methodist Episcopal Church/Slade Studio		Greek Revival/Meetinghouse	50	81	0	U	In eligible area

ST#	STREET NAME	LOCAL #	MHC #	YEAR	HISTORIC NAME	COMMON NAME or DESCRIPTIVE NOTES	STYLE/Form	Map	Par.	Ext	2010 ACTION	NR STATUS
81	SLOUGH POND RD			1940; 1960 renovation	Walling, Hayden and Odette House	Walling House renovation with tower; surveyed by PAL for CCNS 2011	Cottage, 1 Story	61	16	0		
81	SLOUGH POND RD			1960	Walling Cottage	Surveyed by PAL for CCNS 2011	Cottage, 1 Story	61	16	0		
81	SLOUGH POND RD			1950	Walling Guest House with Tower (moved to site)	Surveyed by PAL for CCNS 2011	Tower	61	16	0		
108	SLOUGH POND RD			1960	Halprin House	architect, Hayden Walling	Modern	62	1	0	S	
109	SLOUGH POND RD			1956	Phillips, Antonia? Other house	architect, Jack Phillips	Modern	61	3	0	S	
112	SLOUGH POND RD			1945-1946; 1971-1975	Phillips, John (Jack) C. Camp and Turkey Barns	Surveyed by PAL for CCNS 2011	Modern	61	2	0	S	
116	SLOUGH POND RD			1960			Ranch	61	5	0		
117	SLOUGH POND RD			1953	Hebbeln, Henry and Jean House	Grossman House/Barracks; surveyed by PAL for CCNS 2011	Modern, addition	61	4	R	S	
121	SLOUGH POND RD			1945			Cottage, 1 Story	61	7	0		
121	SLOUGH POND RD			1945			Cottage, 1 Story	61	7	0		
122	SLOUGH POND RD			1960			Modern	61	6	0	S	
127	SLOUGH POND RD			1945	Schlesinger, Arthur and Marian/Petersen, Gustav and Victoria House and Studio	Schlesinger/Petersen Barracks; surveyed by PAL for CCNS 2011	Modern	61	8	0		
162	SLOUGH POND RD			1978	Jencks, Charles House and Studio	Jencks, Charles Barracks; Jencks Studio ("Garagia Rotunda"); surveyed by PAL for CCNS 2011	Modern	62	4	0		
8	SNOWS FIELD RD			1955			Modern	46	258	0	S	
4	SO BRIDGE PATH			1947			Cape	50	90	0		
2	SO HIGHLAND RD			1954			Cottage, 1 Story	39	197	0		
8	SO HIGHLAND RD			1954			Cottage, 1 Story	39	194	0		
33	SO HIGHLAND RD			1950			Cottage, 1 1/2 Story	40	9	0		
67	SO HIGHLAND RD			1920	Site of Highland Dairy	Hortons Camping Resort	Barn	37	15	0	S (Area)	
67	SO HIGHLAND RD			1952		Hortons Camping Resort	Cape	37	15	0	S (Area)	

ST#	STREET NAME	LOCAL #	MHC #	YEAR	HISTORIC NAME	COMMON NAME or DESCRIPTIVE NOTES	STYLE/Form	Map	Par.	Ext	2010 ACTION	NR STATUS
67	SO HIGHLAND RD			1957		Hortons Camping Resort	Cottage, 1 Story	37	15	0	S (Area)	
84	SO HIGHLAND RD	130, 94	2	1780	Small, Isaac House	Moved, mothballed	Federal/Cape Cod	37	10	0	Y	
86	SO HIGHLAND RD			1955			Cottage, 1 Story	37	21	0		
90	SO HIGHLAND RD	129, 105	3	1825	Small, Thomas Kenney House	Ocean Farm	Federal/Cape Cod	37	9	0	Y	
9	SO HOLLOW RD			1954			Shed	39	181	0		
10	SO HOLLOW RD			1947			Cape	39	177	0		
12	SO HOLLOW RD			1949			Cottage, 1 Story	39	178	0		
6	SO PAMET RD			1978-1981	Krueger House	architect, Paul Kreuger	Modern	51	68	0		
17	SO PAMET RD			1940			Modern	51	24	0	S	
23	SO PAMET RD	45	404	1942	Morris, George B. and Marion F. House	Moved from Y category to S category	20th-century/Cape Cod	51	37	0	S	
27	SO PAMET RD	*	156 I	1826	Rich, Joseph House		Greek Revival/Cape Cod	51	38	0	Y	In eligible area
31	SO PAMET RD	*	157 I	1830	Snow, William P. House		Federal/Cape Cod	51	44	0	Y	In eligible area
33	SO PAMET RD	*	46	1920-1930	Meier House		Bungalow	51	43	0	U	
35	SO PAMET RD		158 I	1800	Snow House		Federal/Cape Cod	51	45	0	U	In eligible area
40	SO PAMET RD	44, 316	159 I	1830	Eldridge, Richard C./Rich, Isaac House	Rogers, Antone S. House	Greek Revival/Cape Cod	51	40	0	U	In eligible area
41	SO PAMET RD			1956			Modern	51	65	0	S	
42	SO PAMET RD	*	160 I	1870	Hopkins, Ezra House	Gray House	Vernacular/Cape Cod	51	41	0	Y	In eligible area
46	SO PAMET RD	47	161 I	1790-1810	Rich, Richard House	Lane, M. House	Federal/Cape Cod	51	46	0	Y	In eligible area
48	SO PAMET RD	48, 49, 8	162 I	1827	Harding, Ephraim House		Greek Revival/Cape Cod	51	47	0	Y	NR eligible
48	SO PAMET RD		317 I	1850	Wilson, Edward Arthur Art Studio and Guest House		Greek Revival/Outbuilding	51	47	0		NR eligible
51	SO PAMET RD	50	163 I	1825	Collins, Jonathan House		Federal/Cape Cod	51	49	0	Y	In eligible area
53	SO PAMET RD			1951			Cottage, 1 Story	51	53	0		

ST#	STREET NAME	LOCAL #	MHC #	YEAR	HISTORIC NAME	COMMON NAME or DESCRIPTIVE NOTES	STYLE/Form	Map	Par.	Ext	2010 ACTION	NR STATUS
59	SO PAMET RD			1900			Cottage, 1 Story	51	51	0		
60	SO PAMET RD	3, 51	164 I	1830	Atkins, Jonah House	Kahn, Ely J. House	Greek Revival/Cape Cod	51	50	0	Y	In eligible area
68	SO PAMET RD	*	165 I	1850	Knowles, P. House	Joseph, George House	Greek Revival/Cape Cod	51	55	0	Y	In eligible area
81	SO PAMET RD			1955			Cape, additions	51	59	0		
82	SO PAMET RD			1946			Cottage, 1 Story	51	57	0		
83	SO PAMET RD			1953			No Style	51	60	0		
84	SO PAMET RD	*	287	1940 (S), 1880	Duarte House	CCNS	Cape, additions	51	94	0	Y CCNS	
92	SO PAMET RD			1950			Modern	51	58	0	S	
100	SO PAMET RD			1956			Cottage, 1 Story	52	9	0		
102	SO PAMET RD			1950			Cottage, 1 Story, altered	52	8	0		
103	SO PAMET RD			1945			Cape	52	11	0		
104	SO PAMET RD	*	166 I	1725	Collins, Benjamin House		Federal/Cape Cod	52	10	0	Y	NR eligible
104	SO PAMET RD			1900 (ED)			Small shingled tower	52	10	0		
107	SO PAMET RD	*	167 I	1870	Enos, John House	Welles, Clayton and Bertha House	Greek Revival/Cape Cod	52	12	0	Y	In eligible area
110	SO PAMET RD			1954			Cape	52	6	0		
111	SO PAMET RD			1950			Cape, additions	52	13	0		
112	SO PAMET RD			1960			Cottage, 1 Story	52	7	0		
119	SO PAMET RD		168 I	1950		Outbuilding	Studio	48	13	0		In eligible area
119	SO PAMET RD	52	168 I	1900-1907	Washburn, Dr. House		Colonial Revival/Cape Cod	48	13	0	Y	NR eligible
120	SO PAMET RD			1950			Cottage, 1 Story	52	4	0		
127	SO PAMET RD			1892			Bungalow, additions, altered	48	12	0		
131	SO PAMET RD	*	171 I	1920-1930			Vernacular/Cottage	48	11	0	Y	In eligible area
133	SO PAMET RD	*	169 I	1880-1890	Pamet Life Saving Station Boathouse		Vernacular/Cottage	48	8	0	Y	In eligible area

ST#	STREET NAME	LOCAL #	MHC #	YEAR	HISTORIC NAME	COMMON NAME or DESCRIPTIVE NOTES	STYLE/Form	Map	Par.	Ext	2010 ACTION	NR STATUS
135	SO PAMET RD	*	170 I	1885-1895	Rich, Capt. John House	Thatcher, Dr. George House	Vernacular/Cottage	48	7	0	Y	In eligible area
	SO PAMET RD	148	801		South Pamet Cemetery							
1	STEPHENS WAY			1950			Cape	54	30	0		
3	STEPHENS WAY			1950			Cottage, 1 Story, Colonial Revival	54	35	0		
9	STEPHENS WAY			1950			Modern	54	42	0	S	
19	STEPHENS WAY		405	1815-1835	Cobb Cottage		Vernacular/Outbuilding	53	75	0	S	
21	STEPHENS WAY	*	124 J	1815-1835	Cobb House	Madruza House	Federal/Cape Cod	53	74	0	Y	
23	STEPHENS WAY	*	127 J	1835	Cobb Homestead		Greek Revival/Cape Cod	53	67	0	U	
27	STEPHENS WAY		125 J	1816	Cobb, Andrew C. House		Greek Revival/Cape Cod	53	73	0	U	
31	STEPHENS WAY	*	126 J	1930	Hopper, Edward House	Remodelled by Zehnder, 1978 (MHT)	Colonial Revival/Cape Cod	53	76	0	Y	NR eligible
4	STICK BRIDGE RD	21 G, 33	136	1820-1830	Mayo, John House		Federal/Cape Cod	54	77	0	Y	
8	STICK BRIDGE RD	22 G, 29	137	1820-1830	Mayo, Nehemiah House		Federal/Cape Cod	54	89	0	Y	NR eligible
8	STONEY HILL RD			1949			Ranch	46	204	0		
1	STORY BOOK LN			1925			Ranch	43	15	0		
12	STURDY WAY		406	1828	Newcomb, Ebenezer Y. House		Federal/Cape Cod	58	44	0	S	
8	SUNSET LN			1954			Modern	42	245	0	S	
7	SYLVAN LN			1950			Ranch	43	102	0		
23	SYLVAN LN			1960			Modern	43	108	0	S	
5	SYLVIA WAY			1900			Cottage, 1 Story	43	89	0		
9	SYLVIA WAY			1951			Modern, altered	43	88	0		
3	TOMS HILL PATH	76, 51	243 L	1820	Hatch, Capt. House		Greek Revival/Cape Cod	45	72	0	U	
6	TOMS HILL PATH			1955			Modern	45	80	0	S	
8	TOMS HILL PATH	*	203	1800-1820 (S)		Demolished	Cape					
13	TOMS HILL PATH			1969	Hollander, Harry Studio/Residence		Modern	49	2	0		
15	TOMS HILL PATH			1926			Cottage, 1 Story	49	5	0		
11	TOMS HILL RD	77, 49	201	1843	Dyer, Thomas House	Indian Neck	Greek Revival/Cape Cod	46	95	0	U	

ST#	STREET NAME	LOCAL #	MHC #	YEAR	HISTORIC NAME	COMMON NAME or DESCRIPTIVE NOTES	STYLE/Form	Map	Par.	Ext	2010 ACTION	NR STATUS
15	TOMS HILL RD	*	202 L	1892	Atwood, Joseph House	Journey's End	Greek Revival/Cape Cod	46	102	0	U	
20	TOMS HILL RD			1900			Cottage, 1 Story	46	342	0		
26	TOMS HILL RD			1963 (MHT), 1972	Dukess, Mona and Carlton House	architect, Zehnder	Modern	45	86	0	S	
27	TOMS HILL RD			1921			Bungalow, 1 1/2 Story	45	84	0		
27	TOMS HILL RD			1950			Cape, altered	45	84	0		
28	TOMS HILL RD	*	205 L	1760	Snow House	Bay View Inn	Federal/Cape Cod	49	15	0	U	
33	TOMS HILL RD			1955			Cape	49	8	0		
37	TOMS HILL RD			1900			Cottage, 1 Story, altered	49	11	0		
38	TOMS HILL RD			1956			Modern	49	14	0	S	
9	TOWHEE LN			1960			altered	53	72	0		
4	TOWN HALL RD			1950			Cape	46	351	0		
24	TOWN HALL RD	74	83	1848	Union Hall	Truro Town Hall	Greek Revival, 2 1/2 Story, rehabbed	46	269	0	NR	NR listed
32	TOWN HALL RD		193 L	1845	Truro Center Methodist Church Parsonage	Demolished	Greek Revival/Cape Cod	50	59	0	Y	
2	TRURO CENTER RD			1950			Ranch	51	26	0		
8	TRURO CENTER RD	12, 9	113 H	1852	Wilder Elementary School/Truro Center Post Office		Greek Revival/Cape Cod	51	20	0	U	
11	TRURO CENTER RD			1930			Cottage, 1 Story	51	10	1		
12	TRURO CENTER RD			1952		Duarte Downey Real Estate	Cottage, 1 Story	51	17	0		
13	TRURO CENTER RD	*	114 H	1912	Cobb Memorial Library	Includes Clock and Chimes, #911, (1930)	Bungalow	50	149	0	NR	Pending
	TRURO CENTER RD	*	117 H	1938	Fire station	Demolished	Cape					
15	TRURO CENTER RD	*	115 H	1785	Snow, John House	Dyer, Thannie House	Cape Cod	50	150	0	U	
17	TRURO CENTER RD	*	116 H	1870	Marshall, Manuel J. Blacksmith Shop	Blacksmith Restaurant	Utilitarian	50	139	0	U	
23	TRURO CENTER RD	*	118 H	1790-1820	Ryder, Soloman House		Federal/Cape Cod	50	135	0	Y	
26	TRURO CENTER RD	*	112 H	1825-1840	Eben Paine's General Store		Greek Revival/Cape Cod	50	148	0	Y	
28	TRURO CENTER RD	*	110 H	1810-1825	Marshall, Manuel House	Day, Clarence House	Federal/Cape Cod	50	138	0	Y	
29	TRURO CENTER RD			1958			No Style, altered	46	288	0		
34	TRURO CENTER RD	*	109 H	1826	Knowles, John Creel House	Snow, David House	Federal/Hip roof	50	134	0	Y	

ST#	STREET NAME	LOCAL #	MHC #	YEAR	HISTORIC NAME	COMMON NAME or DESCRIPTIVE NOTES	STYLE/Form	Map	Par.	Ext	2010 ACTION	NR STATUS
44	TRURO CENTER RD		407	1927	Joseph, Arthur S. House		Vernacular/Four-Square	50	126	0	S	
46	TRURO CENTER RD			1960			Cottage, 2 Story	46	284	0		
48	TRURO CENTER RD	72, 40	108 H	1852	Obadiah Brown Elementary School	Sacred Heart Roman Catholic Church	Greek Revival/Meetinghouse	46	283	0	U	
52	TRURO CENTER RD			1958			Cape	46	274	0		
54	TRURO CENTER RD			1960			Ranch	46	264	0		
3	TRYWORKS RD			1967-1970	Simon / Bullowa, Jane House	architect, Zehnder	Modern	46	100	0		
8	TRYWORKS RD			1968-1969	Corey House	architect, Zehnder	Modern	46	131	0	S	
12	TRYWORKS RD			ca. 1965	Hopkins, Bud and April House #1/Rici Nenner	architect, Zehnder	Modern	46	128	0	S	
14	TRYWORKS RD			1965	Thron/ Epstien, Ellen House	architect, Zehnder	Modern	46	124	0	S	
6	TWINE FIELD RD			1911			Cottage, 1 Story, altered	35	125	0		
8	TWINE FIELD RD			1900			Cottage, 1 Story, altered	35	123	0		
9	UNCLE IRVS WAY	*	277	1965	Holt House	CCNS (abandoned)	No Style, 2 1/2 Story	44	13	0		
15	UNCLE IRVS WAY			1950			Cape	41	4	0		
15	UNION FIELD RD			1932			Ranch	47	76	0		
2	VALENTINA WAY			1920			Bungalow, 1 Story	61	19	0		
4	VALENTINA WAY			1955			Cottage, 1 Story	60	22	0		
5	VALENTINA WAY			1953			Cottage, 1 Story	60	23	0		
3	WALSH WAY		S	1920			Bungalow, 1 Story	43	8	0	S (Area)	
4	WALSH WAY		S	1912-1920	MacMillan Cottage		No Style, 1 1/2 Story	43	6	0	S (Area)	
5	WALSH WAY		S	1900			Cottage, 1 Story	43	134	0	S (Area)	
6	WALSH WAY		S	1940			Cottage, 1 Story	43	133	0	S (Area)	
7	WALSH WAY		S	1919		Building 1	Bungalow, 1 Story	43	135	0	S (Area)	
7	WALSH WAY		S	1920		Building 2	Bungalow, 1 Story	43	135	0	S (Area)	
7	WALSH WAY		S	1928		Building 3	Bungalow, 1 Story	43	135	0	S (Area)	
10	WALSH WAY		S	1950			Cape	43	10	0	S (Area)	
13	WALSH WAY		S	1950			Cape	43	13	0	S (Area)	
5	WARREN PLACE			1974	Ozbekhan House	architect, Anne Ozbekhan	Modern	46	56	0	S	
35	WAY #657			1955	Cutting, Heywood House/ Nasher addition	architect, Serge Chermayeff	Modern	4	21	0		
8	WELL SWEEP LN			1957			Cottage, 1 Story	53	41	0		

ST#	STREET NAME	LOCAL #	MHC #	YEAR	HISTORIC NAME	COMMON NAME or DESCRIPTIVE NOTES	STYLE/Form	Map	Par.	Ext	2010 ACTION	NR STATUS
10	WELL SWEEP LN			1952			Modern	53	40	0	S	
3	WHITMANVILLE RD	109	252 K	1795-1820	Small, Samuel House	MACRIS says Rt. 6A	Federal/Cape Cod	43	132	0	Y	NR eligible
11	WHITMANVILLE RD			1933			Cottage, 1 Story	43	79	0		
13	WHITMANVILLE RD			1945			Cottage, 1 Story	43	59	0		
16	WHITMANVILLE RD			1900			Cottage, 1 Story	43	77	0		
20	WHITMANVILLE RD	*	253 K	1790-1820	Knowles, Zacheus House	Gray, Joseph House	Federal/Cape Cod	43	76	0	Y	
21	WHITMANVILLE RD	101, 57	147 K	1790-1800	McKinnon, Hughes House	Viara, Sebastian Farm	Federal/Cape Cod	43	51	0	Y	NR eligible
25	WHITMANVILLE RD	56, 102	148 K	1900	Pilgrim Spring House	Monahan House	Utilitarian	43	50	0	U	
29	WHITMANVILLE RD			1930			Bungalow, 1 Story	43	185	0		
29	WHITMANVILLE RD			1930			Cottage, 1 Story	43	185	0		
5	WINDIGO LN			1960			Colonial Revival, 2 Story	35	58	0		
3	YACHT CLUB RD			1920			Cottage, 1 Story, altered	50	20	0		
5	YACHT CLUB RD			1920			Cottage, 1 Story	50	21	0		
7	YACHT CLUB RD			1960		Truro Yacht Club	Clubhouse, Colonial Revival	50	37	0		

METHODOLOGY

The methodology for each column is provided below:

STREET #

The street number, part of the street address, has been derived in the field or from assessor's maps and records if not seen on the property.

STREET NAME

The street name is the name in Assessor's database, which does not always conform to street name on Assessor map or in the field.

There were no street addresses connected to the 395 Inventory Forms. As part of their work, the consultants identified the appropriate address for each Form.

INV #

The inventory number is the number that has or will be assigned by the MHC and will be the unique property number that is incorporated into the MHC data base after completion of the survey. The MHC inventory numbers for the 395 properties that have been documented to date are included as well as the inventory letters for the 16 Area Forms. In many towns, the MHC has overridden the town's Inventory numbering resulting in two numbers for each property. To provide clarity in Truro, the first column provides the Inventory number originally assigned by the town. "" indicates that there is no corresponding Local Form #. If a letter follows the Inventory # that refers to the Area within which the resource falls. The list of Areas is provided at the end of the Street Index.

MHC #

This column provides the Inventory number assigned by the MHC and officially used in the MHC database MACRIS (Massachusetts Cultural Resource Information System). This is the number that should be used moving forward. The MHC will provide survey numbers for future work. If a capitalized letter is found after a Local# or MHC#, it refers to an Area Form within which the property is located. A list of Areas is found at the beginning of the Street Index.

YEAR

The year indicates the time in which the resource was constructed. The date is generated from the Assessor database. For those resources which have been surveyed, the recorded date, or range of dates, is included with an "(S)", followed by the year provided in the Assessor database. The few dates followed by "(ED)" indicate buildings where there was no date in the Assessor data base and the consultant provided the estimate, those followed by "(MHT)" indicate that the date came from the Cape Cod Modern House Trust. In many cases, research conducted for a Survey will lead to a significant adjustment from the date found on the Assessor list.

HISTORIC NAME

The historic name refers to the first known person or use to be associated with a property, derived from map research or existing Survey forms.

COMMON NAME OR DESCRIPTIVE NOTES

This column contains any common name associated with the property. In a few cases, this column also includes observations, questions or clarifications pertaining to the resource and/or the existing Inventory Form. "CCNS" means the property falls within and is owned by the Cape Cod National Seashore or other federal entity. "CCMHT" means the information on the property came from the Cape Cod Modern House Trust; some of these properties have no known locational information. Finally, this column notes if a surveyed building has since been demolished.

STYLE/Form

Style/Form indicates an architectural style or building form that was recorded during the windshield survey or that was already recorded on an existing survey form. This column also includes descriptive information such as number of stories and roof shape. "Cottage" is used to denote the vernacular buildings. The information in this column may be refined as properties are examined more carefully.

This column also notes whether the resource appears to have been altered, meaning significant changes to both materials and form; whether there are additions which do not appear to be original to the building's construction; and whether the building has been rehabilitated, meaning retention of essential form but replacement of many original materials. Finally, this column notes whether there are any significant outbuildings, such as barns, garages, cottages or sheds.

MAP/PARCEL/EXT

The Truro Assessors number includes the Map, Parcel and Extension number. It is an important piece of information as it is the unique identifying feature of a property, and will be the key to including historic resource information in the town's GIS mapping program. Truro, with the assistance of the Cape Cod Commission, has adopted the Geographic Information System (GIS). The Street Index included in this Survey Plan can be mapped electronically using the Assessors Parcel numbers to produce a map that shows the locations of resources already documented on survey forms and those recommended for documentation.

ACTION

This final column provides an analysis of what actions should be taken moving forward.

"NR" means the resource is already being studied for listing on the National register.

"Y" indicates that an existing Form is adequate in architectural description and historical narrative but a new Form B should be prepared to current standards including new photo, map and other information.

"U" indicates that an existing Form is inadequate in terms of architectural description and/or historical narrative and further work is required to bring to current standards.

"S" means that a currently undocumented resource should be surveyed.

"(Area)" means that the resource should only be recorded as part of an Area Form.

FINAL NOTE

Following completion of this Street Index, MHC conducted a thorough examination of their records and GIS information and provided a revised list of MHC and Local Survey numbers. These are the final decision on numbering (which MHC has redone in part) and has, therefore, been used to revise this Street Index. However, the dates from this Street Index appear to be more accurate; the new MHC dates were not added, but are available on their separate database.

Added to Key 2011:

"ACTION" column changed to "2010 ACTION"

Shading indicates that resource was surveyed by PAL in 2010-2011.

NR STATUS

This column indicates the current (August 2011) status of the property relative to the National Register of Historic Places.

NR listed - Previously listed in the National Register.

NR DOE - Determined eligible by the Keeper for listing in the National Register.

Pending - National Register individual nomination prepared and being processed.

Pending district - National Register district nomination prepared and being processed.

In pending district - Individual property within a pending National Register district.

NR eligible - Evaluated and recommended as National Register eligible.

In eligible area - Individual property within a survey area that is recommended as National Register eligible.