

TRURO SURVEY PLAN 2010



Truro Historical Commission

ACKNOWLEDGEMENTS

The consultants and members of the Truro Historical Commission thank the people and organizations in Truro who provided assistance in preparing this Survey Plan. Appreciation goes to IT Director Gary Delius, and the staffs of the Assessor's Office and Town Library, Peter McMahon of the Cape Cod Modern House Trust, and Pete Petrisko of the Massachusetts Historical Commission.

The Truro Historical Commission would also like to acknowledge and thank the Town of Truro Community Preservation Act Program for the critical role it played in providing funding for this Survey Plan.



Dedication of Cobb Memorial Library, 1912 (Courtesy Dolores Rose)

Preservation Consultants

Eric Dray
258A Bradford Street
Provincetown, MA 02657

Gretchen Schuler
126 Old Connecticut Path
Wayland, MA 01778

Truro Historical Commission

Chuck Steinman, Chair
Helen McNeil-Ashton
Richard S. Larkin

Matthew J. Kiefer
Irma Ruckstuhl

Submitted April 25, 2010

Cover photos courtesy of *Images of America*, *Truro*, HABS Truro, Cape Cod Modern House trust, and Dolores Rose

I. INTRODUCTION

Truro has a wealth of historic buildings, structures, sites and landscapes that are significant and worthy of documentation. Important resources remain from the 18th, 19th and 20th century, all of which contribute to the understanding of Truro's historic development and sense of place.

One of the core requirements for achieving the preservation goals in Truro's Local Comprehensive Plan is to update and complete the town's Inventory of Historic Places (the Survey). The Survey identifies and describes all significant resources in Truro, and identifies which of these resources are eligible for the National Register either individually or as part of a district. In order to complete a town-wide comprehensive Survey, it is important to establish the scope and priorities of the work. While some 18th and 19th century resources have already been surveyed, all of those survey forms are out of date, many are incomplete, and many additional resources, from 18th century Capes to mid-20th century Modern houses, have not yet been surveyed. This Survey Plan is intended to guide the Town of Truro and future consultants in accomplishing this important multi-phase task.

A town's Survey is the building block of most preservation planning efforts. Preservation planning is understood as a three-part process: **Identification – Evaluation – Protection**. The Identification component of preservation planning is the Survey.

This Survey Plan creates a road map for completing the town's Inventory by providing the following:

- Outline of Truro's history and themes of development
- Summary of Truro's Survey to date
- Explanation of Survey Methodology
- Discussion of current planning and other issues in Truro which may impact historic resources
- Recommendations and Priorities for completion of the Town's Inventory
- Bibliography and Reference list to be used by future surveyors
- Example of a Truro Form B written to current MHC standards
- Truro Street Index – an annotated list of building 50 years or older



Truro Map, 1858 (Courtesy of Truro Historical Museum)

II. TRURO'S HISTORY & THEMES OF DEVELOPMENT

Identifying important themes and patterns of development will inform the understanding of Truro's extant historic and archaeological resources. A theme that runs throughout Truro's history is its connection to Massachusetts Bay and the Atlantic Ocean, a connection which had a significant influence on development patterns, including Truro's two most important periods of transformation: the early to mid 19th century maritime boom and the early to mid 20th century resort and tourist boom.

A. Native Patterns and Colonial Explorations (Pre-history to 1650)

Truro consists of two plains divided by the Little Pamet and Pamet Rivers, with the Pamet River forming a Harbor on Massachusetts Bay. Pilgrim Lake to the north is now the town's largest lake but was a navigable inlet known as East Harbor until it was closed in 1869. Prior to the first colonial settlements in the late-17th century, the bay shore and inland valleys were the site of native settlements. European explorers first discovered the Outer Cape in the early 17th century, with the arrival of Captain Martin Pring in Pamet Harbor in 1603, and the landing of the Mayflower in 1620 in Provincetown Harbor, which included forays along Truro's bay and ocean shorelines. Grave sites, corn cribs and artifacts were found from what became known as the Pamet Indians, a tribe of the Wampanoags, who had likely used Truro lands for thousands of years. To date, archaeologists have identified over 30 prehistoric Indian sites in Truro. After the pilgrims' departure, it is likely that occasional European explorations continued, and also possible that Colonial settlers used East Harbor as a seasonal fishing ground. By the 1650s, a north-south Indian trail had been widened into a cart path from Eastham to Provincetown, later called Old King's Highway. However, no permanent European settlements were built during this period.

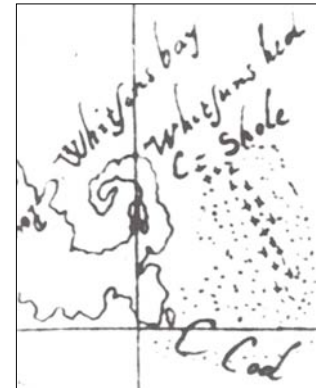

c. 1610 Velasco map based on Pring's explorations (Courtesy of Library of Congress Collections)

B. Colonial Settlements (1650 to 1790)



Isaac Small House, c. 1780, Highland Road
(Courtesy of *Images of America, Truro*)

In the mid-17th century, a group of men formed a land development company called the Pamet Proprietors and purchased a large tract of land in what is now Truro from the Pamet Indians. Parcels were sold and permanent settlement began in the late-17th century, which included the construction of the first meetinghouse in 1704 (on the site of the Old North Cemetery across from the Police Station on Rte. 6). Dispersed settlement continued through the 18th century, clustered near the bay shore in South Truro, Pond Village, East Harbor, as well as along the Pamet River and the Highlands (where agriculture was the primary activity). These early settlements were supported by the emerging local whaling and fishing (cod and mackerel) industries, together with subsistence farming. The population rose quickly, and by 1765, numbered over 900. Surviving resources from this period consist primarily of modest houses which were originally sited on large tracts of farmed land.

C. Maritime Boom Years (1790 to 1860)

The period from the late-18th to the mid-19th century was a time of tremendous growth in Truro, spurred by increases in local and offshore whaling, fishing, and fishing-related industries such as wharves, chandleries, salt works, and shipbuilding. The population rose from 1200 in 1776 to over 2000 by 1830 and Pamet Harbor emerged as Truro's largest port. Many of the extant houses which survive from this period are located along the Pamet River and Harbor, Great Hollow, and Pond Village. These houses are modest 3/4 or full Capes reflecting Federal and then Greek Revival details fashionable at the time. A few larger two-story five-bay Federal houses were also built, as well as three-bay gable-front Greek Revival houses with lateral ells. Important surviving institutional buildings were also constructed during this period, including the Congregational Church (1827) and Union Hall (1848) on Town Hall Hill and Christian Union Church (1840) in Pond Village. Transportation routes, both east-west and north-south were improved throughout Truro and, in 1855, the first bridge between Truro in East Harbor and Provincetown was constructed which greatly improved inter-town transportation.



Early settlement along Depot Road, note rare example of Federal five-bay two-story house in upper right (Courtesy of *Images of America, Truro*)

D. Transition from Maritime Industry to Tourism (1860 to 1890)

By 1860, whaling and fishing industries in Truro suffered from a depletion of local whale stock and reduction in harbor capabilities due to the silting of Pamet Harbor and drifting dunes in East Harbor. Many maritime industries declined or moved elsewhere, including Provincetown. By the late-19th century, trap fishing, fish processing and local agriculture remained as the primary sources of economic activity, and the population declined by over half. As a result, there was ample housing stock and little residential development occurred during this period, which accounts for the low number of buildings reflecting Victorian-era styles. Portuguese immigrants who had emigrated to work in the fishing industry now constituted 50% of Truro's dwindling population.



Pamet Harbor train station at end of Depot Road (Courtesy of *Images of America, Truro*)

In 1873, the Cape Cod Central Railroad completed connections to Truro and Provincetown from the lower Cape and Boston which supported the remaining fishing and whaling activities. Refrigerated trains provided new markets for local trap fishing and led to the construction of cold storage facilities by Pond Village. Truro had four train stations – South Truro, Pamet Harbor, Corn Hill, and North Truro. While tourism can trace its roots to the Highland House which first received visitors in the 1850s, and many houses began to let rooms in the summer for extra income, it was the arrival of the railroad that led to the emergence of summer tourism as Truro's new economic engine.

E. Tourism Boom Years (1890 to 1960)



Sladeville, c. 1890 (Courtesy of Truro Historical Museum)

Truro's development into a resort town can be divided into three phases. The first phase, roughly the years 1890-1920, was characterized by the development of resort destinations, located in the Highlands, Ballston Beach, Sladeville, Corn Hill and Whitmanville. Individuals also began to build cottages in these areas as well as Beach Point. These cottages were mostly modest in scale and reflected influences of Eastlake, Queen Anne, Shingle and Colonial Revival styles.



Days Cottages, c. 1935 (Courtesy of Joseph Days)

Post-WWI prosperity and the advent of affordable automobiles increased Truro's accessibility as a tourist destination and ushered in the second phase of development from 1920 to WWII. Despite a slow-down during the Depression, more individually-owned cottages were constructed, and a new form of resort architecture emerged – the roadside cottage colony. These clusters of small cottages were most commonly built along Beach Point, but can also be found further south on Shore Road, Route 6 and Coast Guard Road.



Hopper House (Courtesy of Eric Dray)

Like Provincetown, Truro's natural beauty attracted many artists and writers, including John Dos Passos, Ben Shahn, Walker Evans, Lee Falk, Helen Sawyer, Jerry Farnsworth, Robert Nathan, Caleb Slade, Edna St. Vincent Millay and Margaret Sanger. Truro's most notable artist-in-residence was Edward Hopper who built his studio overlooking the bay off Fisher Road in 1934.

Following WWII, a new wave of prosperity and mobility, helped by road improvements, led to a third wave of resort development. Vernacular cottages continued to be built throughout Truro. In addition to more cottage colonies, larger one

and two-story motel blocks were built on Beach Point and North Truro. Truro retained some of its agricultural land, including Hillside Farm (Truro Vineyards) while others were developed such as Highland Dairy which became Horton's Trailer Park. Truro also became the site of a large military radar installation with a small neighborhood built to support it.



Chermayeff House, 1951, Black Pond Road (Courtesy of Cape Cod Modern House Trust)

Finally, the period from the 1940s through 1970s saw the development of dozens of Modern summer houses throughout Truro, including houses designed by Serge Chermayeff, Jack Hall, Olav Hammarstrom, Henry Hebbeln, Dan Kiley, Paul Krueger, Anne Ozbekhan, and Charlie Zehnder.

F. Consolidation of Truro as Summer Destination (1960 to Today)

Truro's identity as a scenic destination was reinforced by the creation in 1961 of the Cape Cod National Seashore, which comprises over 70% of the town. Second-home building continued to dominate Truro's development throughout the late 20th century as individual house lots and new subdivisions were created across the town. Summer homes became larger and represent a range of styles and forms. Today, Truro's year-round population is back to over 2,000, with a summer population of over 16,000. According to the Assessor database and Street Index, Truro today has approximately 4,200 buildings of which over 1,300 are 50 years or older.

(Historical narrative summarized from *Truro, The Story of a Cape Cod Town*, Richard F. Whalen; *Images of America Truro*, Susan W. Brennan and Diana Worthington; MHC Area Form narratives; and Massachusetts Historical Commission's *Town Reconnaissance Survey Report; Truro*).

III. TRURO'S INVENTORY

Truro's Inventory is the building block for most of the town's preservation planning goals. Once the list of confirmed locations and physical sites linked with the town's history is updated, it will be much easier to develop historic and cultural resource information for tourism, the Outer Cape's public schools, town boards, and year-round and seasonal residents. In addition, the Inventory is vital to ensure thorough administration of the Preserving Historic Resources Bylaw; to protect scenic roads and views; and to better understand and protect Truro's archaeological sites. Finally, an inventory of the town's historic and cultural resources is the first step in assessing eligibility for listing in the National Register either individually or as part of a district, and will give the Historical Commission the necessary tools with which to carry out its role in the town's land use planning.

Presently the Truro Inventory on file at the Massachusetts Historical Commission (MHC) includes 395 Forms of which 16 are Area Forms. In addition there are Forms documenting archaeological sites. Truro does not currently have any local historic districts, and only four sites have been listed on the National Register of Historic Places: Highland Light, Jedediah Higgins House (Higgins Road, off Longnook Road), Highland House (Truro Historical Museum), and Town Hall.

A significant portion of the Form Bs and Area Forms were written in 1969 and in the 1980s by local volunteers. These forms often have sufficient historical narrative but inadequate or no architectural descriptions. The remaining Forms were completed by a consultant in 1989; these forms have adequate historical narrative and architectural descriptions, but outdated photographs and maps. None of the Forms to date utilize the current MHC Form B or Area Form format and methodology. Furthermore, all of the photographs are between 20-40 years old. New photographs, architectural descriptions, and more precise map locations (including exact street numbers and Assessors map numbers) will greatly improve the usefulness of the Survey. This Survey Plan has been prepared to guide the Truro Historical Commission in updating and improving the Inventory – this work is a vital step to achieve future preservation planning goals.

FORM B - BUILDING

MASSACHUSETTS HISTORICAL COMMISSION
MASSACHUSETTS ARCHIVES BUILDING
220 MORRISSEY BOULEVARD
BOSTON, MASSACHUSETTS 02125

Assessor's Number: 50354 UTM Grid: 18 Town Number: 103

Name: Truro
Place: neighborhood or village

Address: 40 Depot Road
Historic Name: Rogers - Hocking House
Class: Present: single-family residential
Original: single-family residential
Date of Construction: ca. 1810-1830
Source: Visual Inspection
Style/Form: Federal Full Cape
Architect/Builder: unknown
Exterior Material: brick
Foundation: brick
Wall Type: wood clapboard
Roof: asphalt shingles
Chimneys/Secondary Structures: Side gable 2 story
garage with two vertical board doors and lattice and is
light colored.
Major Alterations (with dates): Screened porch addition
to rear side elevation c. 1970

Condition: very good
Mural: no x yes Date: n/a
Average: 1.28 acres
Notes: From south at slight angle to road, on a rise
and set back from house. It is a simple but well-kept house, a
great driveway on the east side of house leading to a
garage.

Revised by: (Date, all from Mark Lindley's 1980 Form B
Revised for Truro Historical Commission
Date (month/year): December 2004

Public Access/Assessor's Number/Assessor's Name/Assessor's Date/Assessor's Date

Example of Form B, Page 1, using current MHC methodology, see Appendix for full Form.

IV. SURVEY PLAN OVERVIEW AND METHODOLOGY

The Massachusetts Inventory of Historic and Archaeological Assets (the Survey) becomes the basis for planning to preserve a community's heritage. Survey forms are the main product of the community-wide Survey. It is the first task in the three-step preservation process: **Identify – Evaluate – Protect**.

Information on the survey forms is used to evaluate which properties are eligible for listing in the National Register of Historic Places, and to educate the community about its rich heritage. The Inventory (the collection of Survey Forms) is also used by researchers, students, town boards, genealogists, and even by film location scouts. The Inventory is necessary for local historic district designation and review, demolition delay consideration and all other planning and regulatory strategies that may be implemented to preserve Truro's historic and archaeological resources.

The Massachusetts Historical Commission (MHC) provides guidance in conducting a survey and preparing the forms that identify the town's historic and archaeological resources. The *Historic Properties Survey Manual* tells about the various types of forms on which to record information as well as the types of information to record for each resource type or group of resources. Once properties have been documented and submitted to the MHC the information is recorded in the state-wide data base known as the Massachusetts Cultural Resource Information System (MACRIS) and is accessible to the public through the MHC website, which can be found at www.sec.state.ma.us/mhc/mhcidx.htm. The 395 Forms that are on file with the MHC are recorded in this data base.

The Department of Conservation and Recreation's publication *Reading the Land* also should be used as a reference for survey methodology. This is the manual prepared for a pilot Heritage Landscape Inventory project completed in southeast Massachusetts in 2003. Truro's resources, including the ocean, bay, ponds and Pamet River view sheds, lend themselves to this method of documentation as heritage landscapes. Cape Cod was included in a predecessor study to this program in 1982 (which is referenced in Truro's LCP), the Massachusetts Landscape Inventory. This study referred to Round Pond and Pilgrim Lake, but no formal inventory or listing of heritage landscapes was prepared at that time.

A. Survey Forms

The MHC has several types of forms that are used to record information about historic and archaeological resources. The most commonly used survey form is a **Form B-Building** on which an individual building is recorded. In Truro, Form Bs have been used to document individual buildings such as houses, churches, and individual cottages in a "cottage colony." The **Form A-Area** is used to document a *collection* of historic resources, such as a neighborhood, a cottage colony or a streetscape that has buildings or other historic resources that share design, date of construction, and/or similar development patterns. In these cases where the story and description are connected, it is more efficient to combine the discussion on one comprehensive form. In such cases, each resource within the Area receives an inventory number, but typically not an individual Form B. In Truro, the Form A has been used for villages, streetscapes, and National Seashore resources.

In addition to Building and Area Forms, the MHC has forms for other types of resources:

Form C – Objects such as the South Truro Meetinghouse Marker and the 1841 Gale Monument.

Form F – Structures such as the Radar Dome.

Form E – Burial Grounds such as the Old North Cemetery and the Truro Congregational Cemetery.

Form H – Parks and Landscapes

For each type of form the front or first page gives a capsule view of the property – both physical evidence and historical information regarding construction dates, first owners or names associated with the resource, as well as use and condition. The first page also includes a color photograph and an Assessor or USGS map to quickly identify a property.

The back of the form or the second page is used to present a narrative describing the property (Architectural Description or Visual Assessment) and stating the historical development (Historical Narrative). In addition a bibliography is included. Finally there is a box to check if, after applying the National Register Criteria, the surveyor has determined that the resource or collection of resources is eligible for listing in the National Register. If this box is checked a National Register Criteria Statement form is required to note why the eligibility determination has been made. A draft example of a Truro Form B using current methodology is included in the Appendix.

The architectural description referred to above is important as it records the historic resource as it appears at the time of the survey project, creating a baseline for future preservation. The description should include information about the overall resource's shape and size, the materials used on each part, the architectural elaboration and the relationship to other resources in the area. The historical narrative includes information about the time of construction, changes over time, how the resource was used and who used it, and how it relates to local or regional history.

B. Documentary Sources

Historic research will require familiarity with the various sources available that tell of Truro's development. An annotated Bibliography is included in the Survey Plan Appendix. It accounts for various documentary sources that will be the basis of the historical development for the survey work. Each category below has specific resources relative to Truro in the Bibliography. In many instances a comparison of the documentary sources such as maps and photographs with the physical historic resources remaining in the town can provide a wealth of information to begin building the story. To this same end the photographs included on the survey forms completed in 1969 and the 1980s compared to today's view present an interesting history of preservation in Truro, and might highlight on-going threats to historic resources.

Maps. Historic maps show roads, location of buildings, sometimes footprints of buildings and names associated with those resources at the time the map was made. Truro is included on a variety of map sources from the 19th and early 20th century, a full listing of which is provided in the Bibliography. These sources can both locate period houses and help in understanding when roads were laid out.

Knowing when certain roads existed or when a route was altered helps to assess periods of development for some resources. A brief history of road layouts at the beginning of a survey project can save time as the surveyor is cataloguing when certain areas were developed.

To organize the map research it is helpful to make copies of the historic maps on which you can make notes. Historic maps and present day maps may facilitate the work by making the following comparisons:

- Compare the roads and label copies of the historic maps with the present day road names;
- Note which roads did not exist on historic maps and keep a list for reference;
- Highlight the named lakes, ponds, and harbors on the historic maps and note whether they are still evident on present day maps. If not, sketch them in on a modern map as a reminder to look for certain types of resources in those areas.

Town Records. Other primary documentary sources include town reports, valuation lists, and vital statistics. Truro's town reports are available at the Truro Public Library dating back to 1900 and a complete collection is also available in Truro Town Hall.

Other Records. Church records, town celebrations, organizations' celebrations, and newspaper clippings can provide information about municipal activities, businesses in town and residents who lived in Truro. For example, transcripts of oral histories conducted in Truro are located in the Truro Public Library.

Photographs. Postcard and photograph collections are available at Cobb Memorial Library and the Pilgrim Monument and Provincetown Museum. It may be beneficial to run an article in the local paper asking for additional historic photographs. Often this yields information that previously was unknown.

Public Safety Inspection Records. From the late-19th to the mid to late-20th century public buildings constructed or altered were inspected by the State and those records are filed at the State Archives Building, at the entrance to the MHC offices.

C. Windshield Survey

This Survey Plan includes the first step in conducting or completing a comprehensive Inventory: the windshield survey. A windshield survey is the first look at the resources that remain to tell the story of Truro's history. To conduct the windshield survey, a list was generated from the Truro Assessor's database of all buildings 50 years or older. This age cut-off is chosen because buildings must be at least 50 years old to be considered for listing in the National Register. The consultants then drove along each road in Truro to view the buildings on the list and compared their observations with Assessor's data, including dates, style or form, and condition. The consultants also viewed those buildings on the list for which an MHC Inventory Form has been prepared in the past and noted changes, including those which are no longer extant. Because of the unusual number of Modern houses in Truro and the Outer Cape, the index also includes Modern houses that are less than 50 years old and have been identified by the consultants and/or the Cape Cod Modern House Trust. This information formed the basis for generating the next step in this Survey Plan - the Street Index described below.

D. Street Index

The Truro Street Index is a critical component of the Survey Plan that provides a wealth of information to be used when updating and completing the town's Inventory. In addition to the hard copy provided with this Plan, it has been provided to the Truro Historical Commission as an Excel document – the data can be sorted to generate lists for any of the Survey Recommendations in Part VII of this Plan, but has been provided here in alphabetical order by street. This Index is a working document and should be amended as the Commission gathers information. Properties may be added to or deleted from the Index. As the Survey progresses information about each property will be available to add to the Index or to refine if not accurate as presented at this time. By definition, this step (the Survey Plan) is done without complete information and research; there will be errors in the Index – for example, some resources that have been substantially altered may have been overlooked and others may be included that should not be. This Survey Plan does not take the place of a Survey and it is important to continue to refine this list as research is conducted.

The methodology for each column in the Street Index is provided below, it is also included on Sheet 2 of the Street Index Excel file:

| | |
|--------------------|---|
| STREET # | The street number, part of the street address, has been derived in the field or from Assessor's maps and records if not seen on the property. |
| STREET NAME | There were few street addresses connected to the 395 Inventory Forms. The consultants identified the appropriate address for each Form. The street name is the name in the Assessor's database, which does not always conform to street name on the Assessor <i>map</i> or in the field. |
| LOCAL # | Many of Truro's existing Survey Forms have two inventory numbers. Early Truro surveyors started their own numbering system, but the MHC has overridden the town's Inventory numbering resulting in two numbers for many properties. To provide clarity in Truro, the first column provides the Inventory number originally assigned by the town, "*" indicates that there is no corresponding Local Form # to the MHC-assigned number in the next column. |
| MHC # | This column provides the Inventory number assigned by the MHC and officially used in the MHC database MACRIS (Massachusetts Cultural Resource Information System). This is the number that should be used moving forward. The MHC will provide survey numbers for future work. If a capitalized letter is found after a Local # or MHC #, it refers to an Area Form within which the property is located. A list of Areas is found at the beginning of the Street Index. |
| YEAR | The year indicates the time in which the resource was constructed. The date is generated from the Assessor database. For those resources which have been surveyed, the recorded date, or range of dates, is included with an "(S)", followed by the year provided in the Assessor database. The few dates followed by "(ED)" indicate buildings where there was no date in the Assessor database and the consultant provided the estimate, those followed by "(MHT)" indicate that the date came from |

| | |
|---|---|
| | the Cape Cod Modern House Trust. In many cases, research conducted for a Survey will lead to a significant adjustment from the date found on the Assessor list. |
| HISTORIC NAME | The historic name refers to the first known person or use to be associated with the property. Generally it is derived from map research or existing survey forms. |
| COMMON NAME OR DESCRIPTIVE NOTES | This column contains any common name associated with the property. In a few cases, this column also includes observations, questions or clarifications pertaining to the resource and/or the existing Inventory Form. "CCNS" means the property falls within and is owned by the Cape Cod National Seashore or other federal entity. This column also notes if a surveyed building has since been demolished. |
| STYLE/Form | Style/Form indicates an architectural style or building form that was recorded during the windshield survey or that was already recorded on an existing survey form. This includes information such as number of stories and roof shape. The information in this column may be refined as properties are examined more carefully. This column also notes whether the resource appears to have been altered, meaning significant changes to both materials and form; whether there are additions which do not appear to be original to the building's construction; and whether the building has been rehabilitated, meaning retention of essential form but replacement of many original materials. Finally, this column notes whether there are any significant outbuildings, such as barns, garages, cottages or sheds. |
| MAP/PARCEL/EXT | The Truro Assessor's data includes the Map, Parcel and Extension number. This information will be the key to including historic resource information in the town's GIS mapping program. Truro, with the assistance of the Cape Cod Commission, has adopted the Geographic Information System (GIS). The Street Index included in this Survey Plan can be mapped electronically. |
| ACTION | This final column provides an analysis of what actions should be taken moving forward. "(Area)" means that the resource should only be recorded as part of an Area Form. "NR" means the resource is listed or being studied for listing on the National Register. "S" means that a currently undocumented resource should be surveyed. "U" indicates that an existing Form is inadequate in terms of architectural description and further work is required to bring to current standards. "Y" indicates that an existing Form is adequate in architectural description and historical narrative but a new Form B should be prepared to current standards including up-to-date architectural descriptions, new photo, map and other information. |

V. PLANNING ISSUES

In order to set priorities in this Survey Plan, consideration should be given to the vulnerability of certain historic resources. Some of the concerns are determined by considering existing land uses, zoning, and development trends.

Condition of Resources

In general, the resources identified in the Street Index and viewed in the field are in good condition. Of the 395 buildings that were surveyed in the 60s-80s, 12 have since been demolished and a few are substantially deteriorated. Of the approximately 1,330 buildings in the Street Index, only 75 appear to have been altered, meaning a significant change to both materials and form. Approximately the same number of buildings appears to have substantial recent additions. Many buildings appear to have retained a significant portion of original materials, including siding and windows, although changes have occurred which will be documented when the existing survey forms are updated with new photographs and architectural descriptions. As noted in the Street Index, many sites have retained historic outbuildings such as barns, cottages, garages and sheds.

Un-Surveyed Properties

There are many properties, including early 19th century dwellings, cottages and cottage colonies, and Modern houses that have not been documented. There is, therefore, incomplete information of the story of Truro's historic development.

Local Historic Districts and National Register

There are currently no local historic districts in Truro, which provide the greatest degree of protection. There are only a few resources listed in the National Register which provides a small degree of protection through the Cape Cod Commission. Almost all resources listed in the Street Index, therefore, are vulnerable to inappropriate alterations to character-defining features.

Demolition Delay – Preserving Historic Properties Bylaw

Truro has adopted a demolition delay bylaw which provides an up to a 12-month delay for the demolition of buildings 75 years or older or otherwise deemed historically significant by the Historical Review Board. While this bylaw cannot prevent demolition, it does provide the opportunity to work with the owner to find a possible alternative.

Development Pressures and Zoning Issues

- Beach Point zoning allows single-family dwellings, cottage colonies and motels. Depending on economic conditions, it is possible for character-defining cottage colonies or other historic resources to be demolished for larger buildings or more intensive uses. Condominium conversion of cottage colonies could also lead to erosion of character-defining features. However, as demonstrated by Day's Cottages, it is possible to make such a conversion and preserve historic features.
- Route 6 is both a major transportation route along which many uses are permitted, and a scenic corridor which can be impacted by design of new buildings and changes to existing buildings. Site Plan Review and Special Permit processes should be reviewed to ensure that scenic and heritage elements of Rt. 6 are protected.
- Development pressures in the National Seashore can impact historic resources within its boundaries. The Seashore Zoning District should be reviewed to ensure it provides desired protection of historic resources and view sheds.

VI. SURVEY RECOMMENDATIONS

The following is a set of prioritized recommendations for completing a comprehensive survey of Truro's historic resources based on the windshield survey, known concerns, existing land uses and zoning as well as the documentation that has been completed to date.

Existing Incomplete Form Bs (47 Resources)

Update and expand Building Forms that were prepared in the 1960s and 1980s which have adequate historical narrative but insufficient or no architectural description, and out-dated photographic and mapping documentation. Placing this information on current electronic MHC Form Bs will also allow them to be more readily available to town officials and the public. Incomplete Building Forms which fall within recommended Area Forms below may not all need to be individually updated.

Existing 1980s Complete Form Bs (198 Resources)

The existing survey forms completed in the late-1980s by an outside consultant, and a few others, have good historical narratives and adequate architectural descriptions, but require updated architectural descriptions, maps and current photographs. Placing this information on current electronic MHC Form Bs will also allow them to be more readily available to town officials and the public. Forms included within recommended Area Forms were not included as part of this category – they will be updated within the scope of the Area Forms.

An additional 11 Form Bs in this category are buildings owned and documented by the Cape Cod National Seashore and are so noted in the Street Index. It is recommended that these resources be documented by the CCNS.

New Form Bs (47 Resources)

As noted in the Street Index, 47 buildings are recommended to be surveyed. These include all undocumented resources which date prior to 1900 and have not been significantly altered, and cottages and other resources from c. 1900-1960 which represent a good example of a style or form, such as Shingle Style cottages and Bungalows. It does not include mid-20th century Modern houses, which are addressed below.

New Area Forms

Many of Truro's historic resources which date from the late-19th through mid-20th century were a result of Truro's rise as a seasonal destination. Most of these resources are vernacular – simple cottages with a common form and architectural ornamentation or expression of a specific style. In addition, many of these resources are aggregated in locales along the coastlines or near transit routes. It is recommended, therefore, that Area Forms be prepared which will document the history of the area's development and provide descriptions of typical building forms and types without having to document every building in the Area.

Three Areas are recommended to be completed first, Beach Point, Corn Hill and Sladeville, all of which are highly significant in telling the history of Truro, and all of which are significantly under-documented.

Beach Point (380 Resources*)



Beach Point is an extraordinary linear settlement that contains all the building forms and styles representative of Truro's development as a tourist and seasonal destination from the 1890s to 1960. Exact boundaries of the Area will be established by the surveyors, but it is recommended that the Area extend from the Provincetown boundary south to the top of the hill along Rt. 6A where there is a concentration of cottage colonies, and a short portion of Knowles Heights Road.

(* Resource numbers are approximations, boundaries may vary when surveyed.)

Corn Hill (29 Resources)



Corn Hill is one of Truro's most historic areas. It is recommended that the boundaries extend from the iconic late-19th century hilltop cottages down to Corn Hill Beach where there are additional cottages and a mid-20th century cottage colony. This Area also includes important archeology sites, commemorative markers, and one example of mid-20th century Modern architecture. Note: Some of the resources are listed on Second Landing Way.

Sladeville (8 Resources)



Sladeville is another intact late-19th century resort colony of intact cottages along the Pamet River on Meetinghouse Road. The resources remain in common ownership, have retained a high degree of integrity and are worthy of documentation.

Additional Areas

The following additional Areas are recommended for survey as funds become available, most of which are cottage colonies or collections of seasonal resources that are located in many parts of Truro.

- Walsh's Way (off Rt. 6 in Whitmanville), c. 1900-1940 (9 Resources)
- 104 Shore Road, Prince of Whales Cottages, c. 1920 (20 Resources)
- 95 Shore Road, c. 1940 (20 Resources)
- 82 Shore Road, c. 1950 (12 Resources)
- 535 Rt. 6, Outer Reach Resort, c. 1950 (7 Resources)
- 226 Rt. 6, Little Pamet Colony, c. 1940 (10 Resources)
- 17 Coast Guard Road, c. 1955 (6 Resources)
- 3-7 Anderson Way, 126 Castle Road, Seascent Pines, c. 1960 (8 Resources)
- 5 Bay Village Road, c. 1950s (7 Resources)

Existing Area Forms

Most of the existing Area Forms were completed by volunteers in the 1960s and 80s. As individual Form Bs in these Areas are updated and new ones completed, an additional scope of work could include expanding the Areas' historical narratives and more fully addressing the development themes and events that provide context and meaning to the Area's resources. This will assist in determining National Register individual or district eligibility.

Mid 20th Century Modern Architecture (63 Resources, including 1 Area): Truro has an unusual number of architect-designed Modern buildings. The Street Index lists 63 mid-20th century Modern houses and/or studios and one 8-building motel (Outer Reach Resort). This number includes some buildings less than 50 years old which have been identified by the Cape Cod Modern House Trust (CCMHT) and the Cape Cod National Seashore (CCNS). The CCMHT is a non-profit formed by Peter McMahon to identify and protect Modern resources on the Outer Cape. Both the CCMHT and the CCNS are actively documenting Modern resources. It is recommended, therefore, that the Truro Historical Commission develop relationships with both organizations to develop a plan and identify responsibility for comprehensive documentation of Modern resources. Once the Truro Historical Commission is able to determine which resources are their responsibility to document, a scope can be established and funding identified to complete this work.

Cape Cod Modern House Trust: www.moderncapecod.com, Cape Cod National Seashore: www.nps.gov/caco/historyculture

Archaeology: Documentation of archaeological resources should be completed by conducting an archaeological overview project identifying expected findings followed by a field work project that identifies resources in the field and generates an archaeology sensitivity map. Note: Information about location of actual sites is typically not public information. Refer to the MHC article "Community-Wide Archaeological Surveys" which appeared in the Preservation Advocate, Fall 2005.

www.sec.state.ma.us/mhc/mhcpres/presidx.htm.

Burial grounds and cemeteries: National Register listing is currently underway for Truro's historic cemeteries and burial grounds.

Heritage Landscapes

The Massachusetts Department of Conservation and Recreation has developed a program to identify "heritage landscapes." Heritage landscapes are defined as special places that are the result of human interaction with the natural resources of an area, and contain both natural and cultural resources. Heritage landscapes come in many forms, including cemeteries, scenic roads, river corridors, shorelines, and farms. The DCR has developed a unique community-based process to identify such resources. To date, over 100 communities have participated in the Heritage Landscape Inventory Program and generated Reconnaissance Reports. These reports serve as an important planning document integrating preservation, conservation and land use issues. It is recommended that Truro work with the DCR to participate in the Scenic Landscape Inventory Program to identify and document Truro's heritage landscapes.

www.mass.gov/dcr/stewardship/histland/Inventoryprog.htm

Cape Cod National Seashore

This Survey Plan recommends that the Truro Historical Commission not duplicate the CCNS's efforts to document federally-owned resources within the Seashore; these resources are identified in the Street Index and not included in the above survey recommendations. The Commission does support the CCNS's plans to seek National Register designation for the proposed Highland Light district which will include not just the Lighthouse and Museum but also area cottages and the Highland Links Golf Course, and their nomination for the Peaked Hill Dune Shacks which have long been deemed eligible for listing.

The Truro Historical Commission should work closely with the CCNS to ensure that regulations are enforced and/or improved that govern changes to resources within the Seashore that could negatively impact heritage landscapes and historic resources.

National Register

In addition to National Register goals within the Seashore, the Truro Historical Commission should use the results of the updated and expanded Inventory to identify individual resources, villages, and streetscapes for possible listing. The process of updating survey forms will include an evaluation of eligibility for listing in the National Register. If deemed eligible, this does not mean that the resource or district is automatically listed or will be, but it is the first step in the nominating process. Interest has been expressed in the community for possibly pursuing National Register listing for Sladecville and portions of Depot Road – consultants who update the Inventory should ensure that these areas receive proper evaluation.

Education

Education is the key to achieving preservation planning goals – the more people know about the resources around them, the more they tend to care about honoring and protecting them. This Survey Plan and the improved Inventory which will follow should be used to more fully identify and promote Truro's heritage. The new Forms Bs should be placed on the town's web site and promoted in other ways such as mailing individual Form Bs to current owners. For an example of how Survey forms can be placed on-line, go to Provincetown's History Preservation Project web site below and type in key word "survey."

www.provincetownhistoryproject.com

VII. Conclusion

Historic architecture and heritage landscapes are a major engine of the Outer Cape economy. The identification and documentation of Truro's historic resources will be a vital component of economic and land use planning; and Truro's sense of place for year-round and seasonal residents and visitors will be greatly enhanced. This Survey Plan and Street Index is a working, evolving document to be used by town officials and consultants to achieve preservation planning and land use goals, and to expand the town's understanding of and connection to its extraordinary past.

VIII. Annotated Bibliography

Books

All About Truro, League of Women Voters, N.d.

Barber, John Warner, *Historical Collections, Being a General Collection of Interesting Facts, Traditions, Biographical Sketches, Anecdotes, etc., Relating to the History and Antiquities of Every Town in Massachusetts, with Geographical Descriptions*, Worcester: Warren Lazell, 1839 and 1844.

Brennan, Susan W. and Worthington, Diana, *Images of America Truro*, Charleston, S.C.: Arcadia Publishing, 2003.

Brigham, Albert Perry, *Cape Cod and the Old Colony*, New York: Clarkson N. Potter, 1992.

Burling, Francis P., *The Birth of the Cape Cod National Seashore*, Plymouth, MA Leyden Press, 1977.

Damon, the Rev. Jude, *Deaths in Truro, Cape Cod, 1786-1826*. Transcribed from his diary by John Harvey Treat, Salem, MA Press, 1891.

Deyo, Simeon L., ed., *History of Barnstable County, Massachusetts: 1620-1890*, New York: H. W. Blake & Co., 1890.

Duganne, Phyllis, *The South Truro Meeting House*, Truro Neighborhood Association, 1938.

Dunford, Fred and O'Brien, Greg, *Secrets in the Sand: The Archaeology of Cape Cod*, Hyannis, MA: Parnassus Imprints, 1997.

George, Diana Hume and Nelson A, Malcom, *Epitaphs and Icons: A Field Guide to the Old Burying Grounds of Cape Cod, Martha's Vineyard and Nantucket*, Orleans, MA: Parnassus Imprints, 1983.

Holmes, Richard D., et al, *Historic Cultural Land Use Study of Lower Cape Cod: A Study of the Historical Archaeology and History of Cape Cod National Seashore and the Surrounding Region*, University of Massachusetts Archaeological Services and National Park Service, N.p., n.d. (circa 1995).

Freeman, Frederick, *The History of Cape Cod: The Annals of Barnstable County and its Several Towns, including the district of Mashpee*, 1858, 1862. Reprint, Yarmouth Port, MA: Parnassus Imprints, 1965.

Kane, Tom, *My Pamet: Cape Cod Chronicle*, New York, NY: Moyer Bell Limited, 1989.

Marshall, Anthony L., *Truro, Cape Cod, As I knew It*, New York, N.Y.: Vantage Press, Inc., 1974.

Massachusetts Bureau of Statistics of Labor, *Twenty-seventh Annual Report*, Boston: Wright and Potter, 1897.

-----, "A Review of Cape Cod Archeology," *The Bulletin of the Massachusetts Archaeological Society*, Vol. 19 (October, 1957).

Resident and Business Directory of Cape Cod, South Framingham, MA: N.p., 1901.

Ruckstuhl, Irma, *Old Provincetown in Early Photographs*, New York: Dover Publications, 1987. (Many photographs of Truro circa 1900.)

Shebna, Rich, *Truro: Cape Cod or Land Marks and Sea Marks*, Boston, MA: D. Lothrop and Company, 1883.

Swift, Charles F., *Cape Cod*, Yarmouth: Register, 1897.

Thorough, Henry David, *Cape Cod*, Boston, MA: Houghton Mifflin Company, 1893.

Vital Record of Truro, Massachusetts, to the End of 1849, Boston: Massachusetts Society of Mayflower Descendants, 1933.

Whalen, Richard, *Everyday Life in Truro From the Indians to the Victorians*, Charleston, S.C.: The History Press, 2007.

Whalen, Richard, *Truro The Story of a Cape Cod Town*, Charleston, S.C.: The History Press, 2007. (This book contains an extensive annotated bibliography which includes many for individual resources and persons).

Maps and Atlases

Beach Point, Provincetown (sic) Mass., showing U.S. jetties 1872. U.S. Engs. Office, Portland, ME, 1872. At Cape Cod National Seashore Headquarters.

Bounds of the Province Lands of the Commonwealth of Massachusetts, as fixed and marked by the Board of Harbor and Land Commissioners, 1893.

Cape Cod from Highland to Nauset Light, Samuel Gilbert, U.S. Coast Guard, 1848.

Counties of Barnstable, Dukes and Nantucket, Massachusetts, Henry F. Walling, 1858.

Maps of Early Massachusetts, ed. by Lincoln A. Dexter, Wilbraham, MA 1979.

Plan of the Town of Truro in the County of Barnstable, John G. Hales, 1831. Earliest map by professional cartographer.

Provincetown, Bureau of Topographic Engineers, Washington: Hood, 1836

Provincetown Harbor, Massachusetts, H. L. Whiting, U.S. Coast Survey 1848 (topography), 1854-56 (hydrography).

Truro sketch map by Benjamin (Dyer?), 1795. At Massachusetts Archives, earliest known map of Truro.

Other Primary Documentary Sources

Annual Reports of the Town of Truro. At Truro Town Hall, and from 1900 to present at Truro Public Library.

Pamet Proprietor Records, 1689-1838. At Truro Town Hall.

Post card collection, Pilgrim Monument and Provincetown Museum.

Provincetown Advocate. At Provincetown Public Library; 1918, 1931-1934, 1936-1967 issues available at Provincetown Public Library or on-line at http://www.ptownlib.com/catalogs_data.htm.

Truro Town Records, 1709-1869. At Truro Town Hall.

Transcripts of the oral history program, “My Truro: Eyewitness Accounts of Truro History.” At Truro Public Library.

Photographs

Cobb Memorial Library, Truro

Truro Historical Museum, www.trurohistorical.org.

Pilgrim Monument and Provincetown Museum, www.pilgrim-monument.org.

Cape Cod Modern House Trust, www.ccmht.org.

Other

Bradley, James W., et al, *Historic and Archaeological Resources of Cape Cod and the Islands*, Boston: Massachusetts Historical Commission, 1987.

Commonwealth of Massachusetts, *Population and Resources of Cape Cod*, Boston, MA: Wright and Potter Printing Company, 1922.

Massachusetts Historical Commission State Survey Team. *Historic and Archaeological Resources of Southeast Massachusetts: A Framework for Preservation Decisions*. Massachusetts Historical Commission, Boston, MA, 1982. Available online at www.sec.state.ma.us/mhc/mhcidx.htm.

Massachusetts Historical Commission. *Town Reconnaissance Survey Report: Truro, 1984*. On file at Massachusetts Historical Commission, Boston, MA or at <http://www.sec.state.ma.us/mhc/mhchpp/ReconSurveyRpts.htm>.

Massachusetts Historical Commission. Inventory of Historic Assets of Truro. On file at the MHC or Truro Town Library.

Historic American Buildings Survey, http://memory.loc.gov/ammem/collections/habs_haer/.

Appendix

Example of Updated Form B

Truro Street Index (Separate Document)

FORM B – BUILDING

Assessor's Number USGS Quad Area(s) Form Number

50-35-0

G

103

MASSACHUSETTS HISTORICAL COMMISSION
MASSACHUSETTS ARCHIVES BUILDING
220 MORRISSEY BOULEVARD
BOSTON, MASSACHUSETTS 02125

Town: Truro

Place: (neighborhood or village)

Photograph



Address: 45 Depot Road

Historic Name: Rogers – Hinckley House

Uses: Present: single-family residential

Original: single-family residential

Date of Construction: ca. 1810-1830

Source: Visual inspection

Style/Form: Federal Full Cape

Architect/Builder: unknown

Exterior Material:

Foundation: brick

Wall/Trim: wood clapboard

Roof: asphalt shingles

Topographic or Assessor's Map

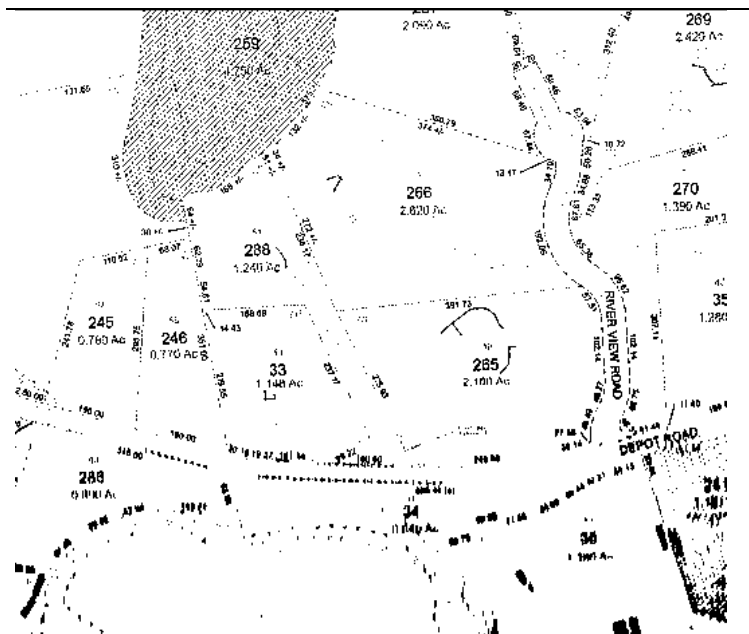

Outbuildings/Secondary Structures: Side gable 2-story barn/garage with two vertical board doors set behind and to right of property.

Major Alterations (with dates): Screened porch addition to west side elevation, c. 1970

Condition: very good

Moved: no | x | yes | | Date n/a _____

Acreage: 1.28 acres

Setting: Faces south at slight angle to road, on a rise behind split rail fence. It is a wooded lot with locust trees, a gravel driveway on the east side of house leading to a barn/garage.

Recorded by: Dray, ed. from Mark Landry's 1989 Form B

Organization: for Truro Historical Commission

Date (month / year): December 2009

INVENTORY FORM B CONTINUATION SHEET

MASSACHUSETTS HISTORICAL COMMISSION
220 MORRISSEY BOULEVARD, BOSTON, MASSACHUSETTS 02125

TRURO

45 DEPOT ROAD

Area(s) Form No.

G

103

 X Recommended for listing in the National Register of Historic Places.
If checked, you must attach a completed National Register Criteria Statement form.

Use as much space as necessary to complete the following entries, allowing text to flow onto additional continuation sheets.

ARCHITECTURAL DESCRIPTION:

Describe architectural features. Evaluate the characteristics of this building in terms of other buildings within the community.

Similar to many of the Federal capes in the area, except that this house (like G-105, 43 Depot Road and G-106, 41 Depot Road) has a higher front wall than most, and therefore probably dates later than most. Its other details - 9/6 sash in protruding frames, the pilastered doorway with 4-lite transom, the gable wall window placement and, inside, its federal moldings - are similar to most of the other capes of its era in the area, and are largely intact. The house rests on a brick foundation, is clad in white painted clapboard on the front elevation and weathered shake shingles on the side elevations, and the roof is clad with asphalt shingles. The wide overhanging eaves on each gable were added in the mid 20th C. A modern 1-story screened porch projects from the west side elevation.

The house sits on the north side of Depot Road on a slight rise and is surrounded by lawn and a stand of locust trees. The property rises to a hill on the northeast portion of the property. A gravel driveway on the east side of the property leads to a 2-story barn/garage that has been converted to an artist studio for Thomas A. D. Watson and Francie Randolph. The barn/garage is clad in weathered shake shingles and the two garage openings have vertical flush board doors. New six-lite awning windows are set above each opening and a new egress stair extends from the west side elevation second floor.

HISTORICAL NARRATIVE

Discuss the history of the building. Explain its associations with local (or state) history. Include uses of the building, and the role(s) the owners/occupants played within the community.

Local lore has it that Frank Rogers built this house and the two up the road (G-105, 43 Depot Road and G-106, 41 Depot Road) for himself and his daughters. While this claim has not been verified, these three houses may have been built by the same person since they are very similar, except for the doorways. The 1858 map shows that Mrs. Mercy Hinckley, widow of Deacon Benjamin Hinckley, owned the house. Benjamin, at one time a Selectman, was active in the salt works along the Pamet River. By 1880 the house had passed to Doane and Mercy (Hinckley) Rich. Rich was also involved in the salt works that prospered in the mid 19th century. Later, John Rogers, a Portuguese native, lived here. He, like his brother Frank (G-106) later moved to North Truro.

BIBLIOGRAPHY and/or REFERENCES

....

INVENTORY FORM B CONTINUATION SHEET

MASSACHUSETTS HISTORICAL COMMISSION

220 MORRISSEY BOULEVARD, BOSTON, MASSACHUSETTS 02125

TRURO

45 DEPOT ROAD

Area(s) Form No.

G

103

National Register of Historic Places Criteria Statement Form

Check all that apply:

- ☐ Individually eligible ☐ Eligible **only** in a historic district
- ☒ Contributing to a potential historic district ☐ Potential historic district

Criteria: ☒ **A** ☐ **B** ☒ **C** ☐ **D**

Criteria Considerations: ☐ **A** ☐ **B** ☐ **C** ☐ **D** ☐ **E** ☐ **F** ☐ **G**

Statement of Significance by Eric Dray for Truro Historical Commission

The criteria that are checked in the above sections must be justified here.

This property meets criterion A for eligibility to the National Register as contributing to a potential historic district as a physical link to the prosperous period of Truro's development an important New England maritime center during the 19th century, and criterion C as contributing to a potential historic district as a relatively intact example of an early 19th century housing embodying the distinctive characteristics of housing built in Truro during this period.

| ST# | STREET NAME | LOCAL # | MHC # | YEAR | HISTORIC NAME | COMMON NAME or DESCRIPTIVE NOTES | STYLE/FORM | Map | Par. | Ext | ACTION |
|-----|-------------|---------|-------|------|-----------------------------------|---|---------------------|-----|------|-----|--------|
| | AREA A | | | | The Highlands | MHC Inv #s 1-6, 900-2 | | | | | |
| | AREA B | | | | Pond Village - North Truro | MHC Inv #s 10-65, 206-20, 801, 902-3 | | | | | |
| | AREA C | | | | Longnook - Higgins Hollow | MHC Inv #s 66-80 | | | | | |
| | AREA D | | | | Hill of Churches | MHC Inv #s 82-3, 802-5, 904, 910 | | | | | |
| | AREA E | | | | Corn Hill | MHC Inv #s 84, 905-6 | | | | | |
| | AREA F | | | | South Truro | MHC Inv #s 86-94, 130-3, 250-1 | | | | | |
| | AREA G | | | | Depot Road - Pamet Harbor | MHC Inv #s 81, 95-107, 129, 134-40, 226-40, 247-9 | | | | | |
| | AREA H | | | | Truro Center | MHC Inv #s 108-118 | | | | | |
| | AREA I | | | | The Pamets | MHC Inv #s 153-78, 221-5 | | | | | |
| | AREA J | | | | Hogs Back - Fisher Beach - Hopper | MHC Inv #s 125, 126 | | | | | |
| | AREA K | | | | Whitmanville - Great Hollow | MHC Inv #s 141-152, 252-3 | | | | | |
| | AREA L | | | | Castle Hill | | | | | | |
| | AREA M | | | | Pilgrim Lake - Pilgrim Heights | | | | | | |
| | AREA N | | | | Dune Shacks of Peaked Hill Bars | | | | | | |
| | AREA O | | | | Lighthouses of Massachusetts | | | | | | |
| 8 | ALDEN LN | | | 1959 | | | Ranch | 39 | 199 | 0 | |
| 3 | ALDEN RD | | | 1930 | | | Cottage, 1 Story | 29 | 9 | 0 | |
| 3 | ALDEN RD | | | 1930 | | | Queen Anne, altered | 29 | 9 | 0 | |

| ST# | STREET NAME | LOCAL # | MHC # | YEAR | HISTORIC NAME | COMMON NAME or DESCRIPTIVE NOTES | STYLE/Form | Map | Par. | Ext | ACTION |
|-----|---------------|---------|-------|-------------------|-----------------------------------|--|---------------------------------------|-----|------|-----|----------|
| 1 | AMITY LN | | | 1900 | | | Cottage, 1 Story | 46 | 8 | 0 | |
| 5 | AMITY LN | | | 1900 | | Appears older | Greek Revival, 1 1/2 Story | 46 | 355 | 0 | S |
| 7 | AMITY LN | * | 152 K | 1820 (S) | Francis, Alexander House | | Federal, 2 Story | 46 | 18 | 0 | Y |
| 3 | ANDERSON WAY | | | 1960 | | Seascent Pines | Cottage, 1 Story | 43 | 47 | 0 | S (Area) |
| 4 | ANDERSON WAY | | | 1960 | | Seascent Pines | Cottage, 1 Story | 42 | 190 | 0 | S (Area) |
| 5 | ANDERSON WAY | | | 1960 | | Seascent Pines | Cottage, 1 Story | 43 | 46 | 0 | S (Area) |
| 6 | ANDERSON WAY | | | 1959 | | Seascent Pines | Cottage, 1 Story | 42 | 189 | 0 | S (Area) |
| 7 | ANDERSON WAY | | | 1960 | | Seascent Pines, 3 @ 126 Castle Rd (1964) | Cottage, 1 Story | 42 | 187 | 0 | S (Area) |
| 4 | ARROWHEAD RD | | | 1947 | | | Cottage, 1 Story | 22 | 42 | 0 | |
| 6 | ARROWHEAD RD | | | 1950 | | | No Style, 2 Story | 22 | 41 | 0 | |
| 8 | ARROWHEAD RD | | | 1951 | | | Garrison, 2 Story, and Cottage | 22 | 40 | 0 | |
| 1 | ATWOOD RD | | | 1935 | | | Cottage, 1 Story | 46 | 192 | 0 | |
| 5 | ATWOOD RD | 80 C | 357 | 1845-50 (S), 1812 | | 66 N. Pamet is 80 I | Cape, Greek Revival, outbldg | 46 | 184 | 0 | U |
| 6 | ATWOOD RD | * | 73 C | 1830-50 (S) 1800 | Francis, John/Hopkins, Ruth House | Beneker, Garrit House | Greek Revival, 1 1/2 St., Barn (1920) | 46 | 157 | 0 | Y |
| 13 | ATWOOD RD | | | 1958 | | | Cottage, 1 Story | 46 | 159 | 0 | |
| 13 | ATWOOD RD | | | 1958 | | | Modern | 46 | 159 | 0 | S |
| 8 | AUNT MARYS RD | * | 85 E | 1800-20 (S), 1790 | Freeman, Edmund House | (HABS MA 701-2) | Cape | 65 | 15 | 0 | Y |
| 5 | AUNT SALS LN | | | 1950 | | | Cape | 52 | 2 | 0 | |

| ST# | STREET NAME | LOCAL # | MHC # | YEAR | HISTORIC NAME | COMMON NAME or DESCRIPTIVE NOTES | STYLE/Form | Map | Par. | Ext | ACTION |
|-----|---------------|----------------|-------|------------------------|------------------------------------|-------------------------------------|-----------------------------------|-----|------|-----|--------|
| 1 | AVERY WAY | | | 1960 (ED), 1900 | | | Modern | 51 | 8 | 0 | S |
| 2 | BAKER LN | 140, 26, 29 | 249 | 1800 (S), 1849 | | | Cape, garage | 50 | 45 | 0 | Y |
| 6 | BAY VIEW PATH | * | 63 B | 1895-1901 (S), 1951 | Thorne House #1 | | Cape | 39 | 22 | 0 | Y |
| 8 | BAY VIEW PATH | | | 1940 | | | Shed, rehabbed | 39 | 20 | 0 | |
| 8 | BAY VIEW PATH | * | 64 B | 1890-1900 (S), 1901 | Hahn, A. House | | Shingle Style, rehabbed | 39 | 20 | 0 | Y |
| 6A | BAY VIEW PATH | * | 62 B | 1890-1900 (S), 1901 | | MACRIS say 1895 | Cottage, 1 1/2 Story, Gambrel | 39 | 22 | 0 | Y |
| 7 | BAY VIEW RD | | | 1935 | | | Cape | 39 | 16 | 0 | |
| 8 | BAY VIEW RD | 59 A | 307 | 1774 | Atwood, Joshua- Nathaniel House | Connected to 59B | Cape | 39 | 12 | 0 | Y |
| 8 | BAY VIEW RD | 59 B | 307 | 1815 | Rooming house | was Bay View Terrace address | No style, 2 Story | 39 | 12 | | Y |
| 9 | BAY VIEW RD | | | 1900 | | | Cottage, 1 Story | 39 | 21 | 0 | |
| 9 | BAY VIEW RD | | | 1900 | | | Cottage, 1 Story | 39 | 21 | 0 | |
| 9 | BAY VIEW RD | | | 1900 | | | Cottage, 1 Story | 39 | 21 | 0 | |
| 10 | BAY VIEW RD | * | 60 B | 1835-50 (S), 1860 | Atkins, Ambrose House | | Cape, Greek Revival | 39 | 17 | 0 | Y |
| 11 | BAY VIEW RD | | | 1921 | | | Cape | 39 | 23 | 0 | |
| 14 | BAY VIEW RD | | | 1958 | | | Cottage, 1 Story, altered | 39 | 24 | 0 | |
| 20 | BAY VIEW RD | | | 1938 | | | Cottage, 1 Story, addition | 39 | 40 | 0 | |
| 25 | BAY VIEW RD | | | 1930 | | | Cottage, 1 1/2 Story, addition | 39 | 45 | 0 | |
| 29 | BAY VIEW RD | | | 1900 | | | Cottage, 1 Story | 39 | 50 | 0 | |

| ST# | STREET NAME | LOCAL # | MHC # | YEAR | HISTORIC NAME | COMMON NAME or DESCRIPTIVE NOTES | STYLE/Form | Map | Par. | Ext | ACTION |
|-----|----------------|---------|-------|---------------------|------------------------------------|-------------------------------------|------------------------------------|-----|------|-----|----------|
| 36 | BAY VIEW RD | | | 1927 | | | Cottage, 1 Story, clipped gable | 39 | 68 | 0 | |
| 37 | BAY VIEW RD | | | 1950 | | | Ranch | 39 | 59 | 0 | |
| 2 | BAY VILLAGE RD | | | 1946 | | | Cape | 36 | 199 | 0 | |
| 5 | BAY VILLAGE RD | | | 1950 | | | Cottage, 1 Story | 35 | 130 | 0 | S (Area) |
| 5 | BAY VILLAGE RD | | | 1950 | | | Cottage, 1 Story | 35 | 130 | 0 | S (Area) |
| 5 | BAY VILLAGE RD | | | 1950 | | | Cottage, 1 Story | 35 | 130 | 0 | S (Area) |
| 5 | BAY VILLAGE RD | | | 1950 | | | Cottage, 1 Story | 35 | 130 | 0 | S (Area) |
| 5 | BAY VILLAGE RD | | | 1959 | | | Cottage, 1 Story | 35 | 130 | 0 | S (Area) |
| 5 | BAY VILLAGE RD | | | 1959 | | | Cottage, 1 Story | 35 | 130 | 0 | S (Area) |
| 5 | BAY VILLAGE RD | | | 1959 | | | Ranch | 35 | 130 | 0 | S (Area) |
| 1 | BENSON LN | | | 1948 | | | Cape | 53 | 58 | 0 | |
| 3 | BENSON LN | | | 1940 | | | Cottage, 1 Story | 53 | 59 | 0 | |
| 3 | BENSON RD | | | 1960 | | | Ranch | 53 | 47 | 0 | |
| 9 | BENSON RD | | | 1950 | | | Cape | 53 | 52 | 0 | |
| 10 | BENSON RD | | | 1950 | | | Cape | 53 | 60 | 0 | |
| 11 | BENSON RD | | | 1931 | | | Cape | 53 | 57 | 0 | |
| 7 | BLACK POND RD | | | 1925 | Chermayeff House (correct date) | | Modern | 61 | 9 | 0 | S |
| 7 | BLACK POND RD | | | 1952 (MHT), 1951 | Chermayeff Studio | | Modern | 61 | 9 | 0 | S |

| ST# | STREET NAME | LOCAL # | MHC # | YEAR | HISTORIC NAME | COMMON NAME or DESCRIPTIVE NOTES | STYLE/Form | Map | Par. | Ext | ACTION |
|-----|-----------------------|---------|-------|----------------------|--------------------|-------------------------------------|-----------------------------|-----|------|-----|--------|
| 33 | BLACK POND RD | | | 1930 | | | Ranch | 61 | 12 | 0 | |
| 35 | BLACK POND RD | | | 1955 | | | Modern | 61 | 14 | 0 | S |
| 37 | BLACK POND RD | | | 1950 | | | Modern | 61 | 13 | 0 | S |
| 11 | BLACKFISH RD | | | 1958 | | | Cottage, 1 Story | 46 | 212 | 0 | |
| 2 | BLUEFIN LN | | | 1950 | | | Ranch | 42 | 145 | 0 | |
| 6 | BLUEFIN LN | | | 1950 | | | Cape, altered | 42 | 143 | 0 | |
| 2 | BOUND BROOK ISL RD | | | 1922 | | | Cottage, 2 Story | 63 | 24 | 0 | |
| 5 | BRIAR RD | | | 1933 | | | Cottage, 1 Story | 58 | 19 | 0 | |
| 1 | BRIDGE LN | | | 1956 | | | Ranch | 50 | 75 | 0 | |
| 3 | BRIDGE LN | | | 1956 | | | Deckhouse | 50 | 76 | 0 | |
| 4 | BRIDGE LN | | | 1781 | | | Cape, additions | 50 | 77 | 0 | S |
| 6 | BRIDGE LN | | | 1952 | | | No Style | 50 | 83 | 0 | |
| 6 | BRIDGE LN | | | 1955 | | | Ranch, raised foundation | 50 | 83 | 0 | |
| 6 | BRIDGE RD | | | 1957 | | | Cape | 46 | 253 | 0 | |
| | BRIDGE RD | 149 | 804 | 1713 | Old North Cemetery | | | | | | NR |
| | BRIDGE RD | 147 | 805 | 1849 | Snows Cemetery | | | | | | NR |
| 1 | CABRAL FARM RD | * | 145 K | 1900-05 (S), 1920 | | | Four Square | 42 | 182 | 0 | Y |
| 8 | CABRAL FARM RD | | | 1960 | | | Cottage, 1 Story | 42 | 184 | 0 | |

| ST# | STREET NAME | LOCAL # | MHC # | YEAR | HISTORIC NAME | COMMON NAME or DESCRIPTIVE NOTES | STYLE/Form | Map | Par. | Ext | ACTION |
|-----|----------------|---------|-------|------------------------|-------------------------------------|-------------------------------------|---|-----|------|-----|--------|
| 2 | CARDINAL LN | 39-129 | 30 B | 1766 | Hopkins House | | Cape | 39 | 129 | 0 | Y |
| 2 | CARDINAL LN | | | 1900 | | | Cottage, 1 Story | 39 | 129 | 0 | |
| 3 | CARDINAL LN | | | 1940 | | | Cottage, 1 Story | 39 | 130 | 0 | |
| 1 | CARRS LN | * | 186 | 1800 | Carr House | | Cape, additions | 50 | 140 | 0 | S |
| 3 | CARRS LN | | | 1900 | | | Cape, additions, rehabbed | 50 | 233 | 0 | |
| 8 | CASTLE HILL LN | * | 189 L | 1890-1915 (S), 1820 | | | Cape | 50 | 73 | 0 | Y |
| 3 | CASTLE RD | 65, 36 | 111 H | 1790-1820 (S), 1860 | Paine, Samuel C. House | | Cape | 50 | 147 | 0 | Y |
| 6 | CASTLE RD | * | 179 L | 1800-20 (S), 1900 | Dyer, Joseph L. House | | Cape | 50 | 146 | 0 | Y |
| 7 | CASTLE RD | * | 181 L | 1800-20 (S), 1800 | Hopkins, Richard House | | Cape, altered | 50 | 137 | 0 | U |
| 8 | CASTLE RD | * | 180 L | 1805-20 (S), 1777 | Dyer-Harding House | Knight, Nathaniel House | Cape, Greek Revival | 50 | 145 | 0 | Y |
| 11 | CASTLE RD | * | 182 L | 1807 (S), 1830 | Rich, Allen House | Knowles, Susan Freeman House | Cape | 50 | 136 | 0 | Y |
| 16 | CASTLE RD | * | 185 L | 1825 (S), 1840 | Pike, John House | Pamet Meadows Farm | Cape | 50 | 142 | 0 | Y |
| 21 | CASTLE RD | | | 1920 | | | Modern | 50 | 122 | 0 | S |
| 22 | CASTLE RD | | | 1948 | | | Cape, altered | 50 | 78 | 0 | |
| 28 | CASTLE RD | 67, 44 | 187 L | 1830 | Sandridge, Fuller, George W. Hs. | Hardey, Charles House | Cape, Gr. Rev., flushboard, outbldng | 50 | 68 | 0 | U |
| 30 | CASTLE RD | * | 193 L | 1820 | Center Methodist Parsonage | see 32 Town Hall Rd and MHC list | Cape, Gr. Rev., outbuilding | 50 | 67 | 0 | U |
| 31 | CASTLE RD | * | 194 | 1840/1930 (S), 1880 | Snow, Isaiah House | Howard, Nan House | Cottage, 1 1/2, altered | 50 | 57 | 0 | Y |
| 32 | CASTLE RD | * | 192 | 1850 | | | Cape | 50 | 66 | 0 | S |

| ST# | STREET NAME | LOCAL # | MHC # | YEAR | HISTORIC NAME | COMMON NAME or DESCRIPTIVE NOTES | STYLE/Form | Map | Par. | Ext | ACTION |
|-----|-------------|----------------|-------|------------------------|------------------------------|---|-------------------------------------|-----|------|-----|--------|
| 33 | CASTLE RD | 68, 45 | 195 L | 1820 (S)1850 | Snow, Martin House | | Cape; oubuilding (1920), altered | 50 | 56 | 0 | U |
| 36 | CASTLE RD | 284 | 313 | 1820-30 (S), 1825 | Gross Homestead | MHC to provide | Cape, altered | 50 | 64 | 0 | Y |
| 37 | CASTLE RD | * | 198 L | 1810 (S)1800 | Old Snow Homestead | | Cape, altered, outbuilding | 50 | 51 | 0 | U |
| 41 | CASTLE RD | | | 1947 | | | Cottage, 1 Story | 50 | 50 | 0 | |
| 46 | CASTLE RD | | | 1920 | | | Cottage, 1 Story, altered | 50 | 257 | 0 | |
| 48 | CASTLE RD | * | 200 L | 1798-1802 (S), 1860 | Rich House | Cove Cottage | Cape, garage, barn | 50 | 3 | 0 | U |
| 49 | CASTLE RD | | | 1937 | | | Cape, altered | 46 | 123 | 0 | |
| 52 | CASTLE RD | | | 1800 | | | Cape | 50 | 2 | 0 | S |
| 52 | CASTLE RD | 241 A | 314 | 1800 | Collins, Jesse House | Rich, Mathias Jr. House | Cape | 50 | 2 | 0 | Y |
| 91 | CASTLE RD | 78, 52 | 245 L | 1780-1810 (S), 1800 | Paine House | Include barn across street at 91 Castle Road | Cape, additions | 46 | 11 | 0 | Y |
| 97 | CASTLE RD | | | 1953 | | | Cottage, 1 Story | 46 | 7 | 0 | |
| 105 | CASTLE RD | | | 1905 | | | Cape | 46 | 1 | 0 | Y |
| 105 | CASTLE RD | 246 L | 312 | 1872 (S), 1900 | Pamet Life Saving Station | Rothchild, V. Henry House | Queen Anne/Shingle | 46 | 1 | 0 | Y |
| 116 | CASTLE RD | | | 1956 | | | Ranch | 43 | 205 | 0 | |
| 9 | CASTLE TERR | 246, 53, 79 | 150 | 1767 | | | Cape, 2 outbuidings (1850, 1920) | 46 | 12 | 0 | Y |
| | CEMETERY RD | 146 | 806 | 1799 | Pine Grove Cemetery | | | | | | NR |
| 3 | CHADWICK RD | | | 1900 | | Appears newer | Cape | 22 | 21 | 0 | |
| 20 | CLIFF RD | | | 1957 | | | No Style, 2 Story | 29 | 8 | 0 | |

| ST# | STREET NAME | LOCAL # | MHC # | YEAR | HISTORIC NAME | COMMON NAME or DESCRIPTIVE NOTES | STYLE/Form | Map | Par. | Ext | ACTION |
|-----|----------------|----------|-------------|------|-----------------------|-------------------------------------|--------------------------------|-----|------|-----|----------|
| 22 | CLIFF RD | 136, 101 | 257 M | 1914 | | | Bungalow | 29 | 10 | 0 | Y |
| 24 | CLIFF RD | 137, 100 | 258 M | 1905 | | | Spanish Revival | 29 | 13 | 0 | Y |
| 26 | CLIFF RD | | 289, 290 | 1959 | Vista Del Mar Motel | CCNS | No Style, 2 Story | 29 | 17 | 0 | |
| 38 | CLIFF RD | | | 1950 | | | No style, 1 1/2 Story | 32 | 19 | 0 | |
| 3 | COAST GUARD LN | | | 1958 | | | Ranch | 33 | 29 | 0 | |
| 7 | COAST GUARD RD | | | 1959 | | | Cottage, 1 Story | 34 | 5 | 0 | |
| 17 | COAST GUARD RD | | | 1960 | | | Cottage, 1 Story | 34 | 3 | 0 | S (Area) |
| 17 | COAST GUARD RD | | | 1960 | | | Cottage, 1 Story | 34 | 3 | 0 | S (Area) |
| 17 | COAST GUARD RD | | | 1955 | | | Cottage, 1 Story, flat roof | 34 | 3 | 0 | S (Area) |
| 17 | COAST GUARD RD | | | 1955 | | | Cottage, 1 Story, flat roof | 34 | 3 | 0 | S (Area) |
| 17 | COAST GUARD RD | | | 1955 | | | Cottage, 1 Story, flat roof | 34 | 3 | 0 | S (Area) |
| 17 | COAST GUARD RD | | | 1955 | | | Cottage, 1 Story, flat roof | 34 | 3 | 0 | S (Area) |
| 21 | COAST GUARD RD | * | 270 | 1949 | Crasper Garage | CCNS | | 34 | 9 | 0 | |
| 21 | COAST GUARD RD | * | 271 | 1949 | Crasper Cottage #5 | CCNS | Cottage, 1 Story | 34 | 9 | 0 | |
| 21 | COAST GUARD RD | * | 272 | 1949 | Crasper Cottage #4 | CCNS | Cottage, 1 Story | | | | |
| 21 | COAST GUARD RD | * | 273 | 1949 | Crasper Cottage #3 | CCNS | Cottage, 1 Story | | | | |
| 21 | COAST GUARD RD | * | 274 | 1949 | Crasper Cottage # 1-2 | CCNS | Cottage, 1 Story | | | | |
| 21 | COAST GUARD RD | * | 916 | 1949 | Crasper Wellhouse | CCNS | | | | | Y CCNS |

| ST# | STREET NAME | LOCAL # | MHC # | YEAR | HISTORIC NAME | COMMON NAME or DESCRIPTIVE NOTES | STYLE/Form | Map | Par. | Ext | ACTION |
|-----|------------------|---------|-------|---------------------|-------------------------------|-------------------------------------|----------------------------------|-----|------|-----|--------|
| 23 | COAST GUARD RD | | | 1950 | | | Cape | 34 | 2 | 0 | |
| 32 | COAST GUARD RD | | 275 | 1965 | Dickinson Motel | CCNS | No Style, Res. block, 1 Story | 33 | 38 | 0 | |
| 32 | COAST GUARD RD | * | 917 | 1959 | Dickinson Motel Wellhouse | CCNS | | | | | Y CCNS |
| | COAST GUARD RD | * | 266 | 1965 | Beaudoin House | CCNS | | ? | ? | ? | |
| | COAST GUARD RD | * | 276 | 1895 | Lucas, A.T. House | CCNS, Taylor, Spike House | | ? | ? | ? | |
| 4 | COAST GUARD TERR | 15-2347 | 358 | 1955 | Lorenzen, Thomas Cottage | CCNS | Cottage, 1 Story | 34 | 6 | 0 | Y CCNS |
| 7 | COAST GUARD TERR | * | 267 | 1965 | Rosetti House | CCNS | Cottage, 1 Story | | | | |
| 8 | COAST GUARD TERR | 15-2348 | 365 | 1955 | Millar-Heath Cottage | CCNS | Ranch | 34 | 7 | 0 | Y CCNS |
| 2 | COBB RD | | | 1975 (MHT), 1975 | Charlie Zehnder, Architect | Edith Paul House | Modern | 59 | 20 | 0 | S |
| 3 | COBB RD | | | 1940 | | | Ranch | 59 | 13 | 0 | |
| 5 | COBB RD | | | 1959 | | | Modern | 59 | 18 | 0 | S |
| 48 | COLLINS RD | | | 1958 | | | Modern | 61 | 1 | 0 | S |
| 50 | COLLINS RD | | | 1951 | | | Modern | 56 | 23 | 0 | S |
| 133 | COLLINS RD | | | 1948 | | | Cape | 51 | 61 | 0 | |
| 149 | COLLINS RD | | | 1941 | | | Cape, rehabbed | 51 | 54 | 0 | |
| 3 | COOPER RD | | | 1956 | | | Modern, outbuilding | 59 | 4 | 0 | S |
| 32 | COOPER RD | | | 1960 | | | Ranch | 58 | 10 | 0 | |
| 14 | CORN HILL RD | | | 1939 | | | Cape | 45 | 75 | 0 | |

| ST# | STREET NAME | LOCAL # | MHC # | YEAR | HISTORIC NAME | COMMON NAME or DESCRIPTIVE NOTES | STYLE/Form | Map | Par. | Ext | ACTION |
|-----|--------------|---------|-------|------------------------|--------------------------------------|-------------------------------------|----------------------|-----|------|-----|----------|
| 34 | CORN HILL RD | * | 242 L | 1849 (S), 1850 | Hatch, Capt. House/ The Old House | Collins, Tamsin House (MHC) | Cape, outbuildings | 45 | 79 | 0 | Y |
| 38 | CORN HILL RD | * | 244 L | 1800-1820 (S), 1820 | Hatch House | | Cape | 45 | 71 | 0 | Y |
| 39 | CORN HILL RD | | | 1932 | | | Cottage, 1 Story | 45 | 49 | 1 | S (Area) |
| 39 | CORN HILL RD | | | 1932 | | | Cottage, 1 Story | 45 | 49 | 2 | S (Area) |
| 39 | CORN HILL RD | | | 1932 | | | Cottage, 1 Story | 45 | 49 | 3 | S (Area) |
| 39 | CORN HILL RD | | | 1932 | | | Cottage, 1 Story | 45 | 49 | 4 | S (Area) |
| 39 | CORN HILL RD | | | 1932 | | | Cottage, 1 Story | 45 | 49 | 5 | S (Area) |
| 39 | CORN HILL RD | | | 1932 | | | Cottage, 1 Story | 45 | 49 | 6 | S (Area) |
| 39 | CORN HILL RD | | | 1932 | | | Cottage, 1 Story | 45 | 49 | 7 | S (Area) |
| 39 | CORN HILL RD | | | 1932 | | | Cottage, 1 Story | 45 | 49 | 8 | S (Area) |
| 39 | CORN HILL RD | | | 1932 | | | Cottage, 1 Story | 45 | 49 | 9 | S (Area) |
| 39 | CORN HILL RD | | | 1932 | | | Cottage, 1 Story | 45 | 49 | 10 | S (Area) |
| 39 | CORN HILL RD | | | 1932 | | | Cottage, 1 Story | 45 | 49 | 11 | S (Area) |
| 42 | CORN HILL RD | | | 1890 | | | Cottage, 1 Story | 45 | 52 | 0 | S (Area) |
| 45 | CORN HILL RD | | | 1932 | | | Cottage, 1 1/2 Story | 45 | 116 | 0 | S (Area) |
| 62 | CORN HILL RD | * | 84 E | 1898-1902 (s), 1900 | Corn Hill Cottages | | Cottage, 1 1/2 Story | 45 | 38 | 6 | U (Area) |
| 62 | CORN HILL RD | * | 84 E | 1898-1902 (s), 1900 | Corn Hill Cottages | | Cottage, 1 1/2 Story | 45 | 38 | 7 | U (Area) |
| 62 | CORN HILL RD | * | 84 E | 1898-1902 (s), 1900 | Corn Hill Cottages | | Cottage, 1 1/2 Story | 45 | 38 | 8 | U (Area) |

| ST# | STREET NAME | LOCAL # | MHC # | YEAR | HISTORIC NAME | COMMON NAME or DESCRIPTIVE NOTES | STYLE/Form | Map | Par. | Ext | ACTION |
|-----|--------------|---------|-------|------------------------|--------------------------------------|---|----------------------|-----|------|-----|----------|
| 62 | CORN HILL RD | * | 84 E | 1898-1902 (s), 1900 | Corn Hill Cottages | | Cottage, 1 1/2 Story | 45 | 38 | 9 | U (Area) |
| 62 | CORN HILL RD | * | 84 E | 1898-1902 (s), 1900 | Corn Hill Cottages | | Cottage, 1 1/2 Story | 45 | 38 | 10 | U (Area) |
| 62 | CORN HILL RD | * | 84 E | 1898-1902 (s), 1900 | Corn Hill Cottages | | Cottage, 1 1/2 Story | 45 | 38 | 11 | U (Area) |
| 62 | CORN HILL RD | * | 84 E | 1898-1902 (s), 1900 | Corn Hill Cottages | | Cottage, 1 1/2 Story | 45 | 38 | 12 | U (Area) |
| 62 | CORN HILL RD | * | 84 E | 1898-1902 (s), 1900 | Corn Hill Cottages | | Cottage, 1 Story | 45 | 38 | 19 | U (Area) |
| 62 | CORN HILL RD | * | 84 E | 1898-1902 (s), 1900 | Corn Hill Cottages | | Cottage, 2 1/2 Story | 45 | 38 | 5 | U (Area) |
| | CORN HILL RD | * | 905 | 1920 | Corn Hill Mayflower Marker | | | | | | Y (Area) |
| | CORN HILL RD | * | 906 | 1948 | Barnaby, Ralph S. Glider Monument | | | | | | Y (Area) |
| 2 | DAISY LN | | | 1950 | | | Cottage, 1 Story | 53 | 54 | 0 | |
| 3 | DAISY LN | | | 1950 | | | Cape, altered | 53 | 61 | 0 | |
| 5 | DAISY LN | | | 1939 | | | Cottage, 1 Story | 53 | 63 | 0 | |
| 7 | DAISY LN | | | 1955 | | | Cottage, 1 Story | 53 | 62 | 0 | |
| 3 | DEPOT LN | | | 1958 | | | Modern | 50 | 97 | 0 | S |
| 5 | DEPOT LN | | | 1953 | | | Modern, outbuilding | 50 | 95 | 0 | S |
| 5 | DEPOT RD | * | 230 G | 1830-50 (S), 1720 | Rich, Joshua House | | Cape | 50 | 170 | 0 | Y |
| 7 | DEPOT RD | * | 229 G | 1825 (S), 1825 | Smith, Noah House | The Ark, Atwood, Mary C. Thread and Needle | Cape | 50 | 169 | 0 | U |
| 13 | DEPOT RD | | | 1955 | | | Modern | 50 | 167 | 0 | S |
| 14 | DEPOT RD | 14, 16 | 228 G | 1840-60 (S), 1885 | Marshall, Antone House | | Cape | 50 | 274 | 0 | U |

| ST# | STREET NAME | LOCAL # | MHC # | YEAR | HISTORIC NAME | COMMON NAME or DESCRIPTIVE NOTES | STYLE/Form | Map | Par. | Ext | ACTION |
|-----|-------------|---------------------|-------|------------------------|------------------------|--|------------------------------------|-----|------|-----|--------|
| 15 | DEPOT RD | | | 1950 | | | Cottage, 1 Story | 50 | 166 | 0 | |
| 22 | DEPOT RD | | | 1950 | | | | 50 | 181 | 0 | |
| 31 | DEPOT RD | * | 227 G | 1800-20 (S), 1830 | Anderson House | Marshall, Manuel House | Cape, additions | 50 | 92 | 0 | Y |
| 38 | DEPOT RD | 19, 41 | 107 G | 1812 (S), 1831 | Cordes, Girard House | Dyer, Reliance - Hall, Solomon M. House | Cape, additions | 50 | 101 | 0 | U |
| 41 | DEPOT RD | 106, 319, 38, 25 | 309 | 1790-1810 (S), 1776 | Collins House | Aunt Thankfuls | Cape | 50 | 86 | 0 | Y |
| 41 | DEPOT RD | | | 1920 | | | Shed/Garage | 50 | 86 | 0 | |
| 42 | DEPOT RD | | | 1950 | | | Cottage, 1 Story, Outbuildings | 50 | 99 | 0 | |
| 42 | DEPOT RD | 39, 23 | 104 G | 1850 (S), 1870-80 | Rich, Richard A. House | The Gingerbread House | Gothic Revival, 1 1/2 Story | 50 | 99 | 0 | Y |
| 42 | DEPOT RD | | | 1950 | | | Outbuilding | 50 | 99 | 0 | |
| 43 | DEPOT RD | 106, 37, 24 | 105 G | 1815-1820 (S), 1817 | Davis, Soloman House | Paine, Hannah House | Cape | 50 | 84 | 0 | Y |
| 45 | DEPOT RD | 105, 36, 22 | 103 G | 1810-30 (S), 1832 | Hinckley, Mercy House | | Cape, outbuilding (barn) | 50 | 35 | 0 | Y |
| 50 | DEPOT RD | | | 1940 | | | Bungalow, 1 1/2 Story, hip roof | 50 | 36 | 0 | S |
| 53 | DEPOT RD | 35, 21 | 102 G | 1800 | Collins-Freeman House | | Cape | 50 | 33 | 0 | Y |
| 53 | DEPOT RD | | | 1900 | | | Cottage, 1 Story | 50 | 33 | 0 | |
| 62 | DEPOT RD | | | 1940 | | | Cottage, 1 Story | 50 | 30 | 0 | |
| 63 | DEPOT RD | | | 1958 | | | Ranch | 50 | 12 | 0 | |
| 64 | DEPOT RD | 23, 34 | 100 G | 1850-60 (S), 1831 | Snow, Andrew House | Fratus, William; Snow Chester House | Cape | 50 | 29 | 0 | Y |
| 65 | DEPOT RD | * | 98 G | 1866 (S), 1899 | Rich - Aydelotte Farm | | Barn, altered | 50 | 26 | 0 | U |

| ST# | STREET NAME | LOCAL # | MHC # | YEAR | HISTORIC NAME | COMMON NAME or DESCRIPTIVE NOTES | STYLE/Form | Map | Par. | Ext | ACTION |
|-----|-----------------|------------|-------|------------------------|--|---|--|-----|------|-----|--------|
| 66 | DEPOT RD | | | 1920 | | | Bungalow, 1 1/2 Story | 50 | 28 | 0 | S |
| 67 | DEPOT RD | * | 97 G | 1835-45 (S), 1840 | Keilly, John House | Aydelotte, Joshua House | Cape; Cottage, 1 1/2 Story | 50 | 25 | 0 | Y |
| 68 | DEPOT RD | 31, 18 | 99 G | 1830-1850 (S), 1865 | Hamilton, George S. House | Fratus, William; Snow Chester House | Greek Revival, 1 1/2 Story | 50 | 27 | 0 | Y |
| 71 | DEPOT RD | 19, 96, 33 | 96 G | 1830-40 (S), 1850 | Stevens, William House | Hill, William House | Greek Revival, 1 1/2 Story, altered | 50 | 11 | 0 | Y |
| 72 | DEPOT RD | | | 1920 | | | Cottage, 1 Story | 50 | 24 | 0 | |
| 73 | DEPOT RD | | | 1900 | | | Barn, converted | 50 | 10 | 0 | |
| 73 | DEPOT RD | * | 95 G | 1875 (S), 1874 | Store, Telegraph Office | | Cape, Greek Revival | 50 | 10 | 0 | U |
| 74 | DEPOT RD | 32, 17 | 318 L | 1939 | | | Colonial Revival, 2 Story, hip roof | 50 | 23 | 0 | U |
| 80 | DEPOT RD | | | 1920 | | | Cottage, 1 Story | 50 | 19 | 0 | |
| 1 | DESCHAMPS WAY | | | 1955 | | | Modern | 53 | 8 | 0 | S |
| 8 | DOROTHYS LN | | | 1946 (MHT), 1945 | Dan Kiley, Architect | Catherine Holst House | Modern | 44 | 4 | 0 | S |
| 11 | DOROTHYS LN | | | 1900 | | | Ranch | 44 | 3 | 0 | |
| 7 | DYERS HOLLOW RD | | | 1880 | | | Cape | 47 | 125 | 0 | S |
| | DYERS HOLLOW RD | * | 359 | 1961 | Elliott-Cornelia Hs., Zehnder-Architect | Demolished | Modern | | | | |
| | DYERS HOLLOW RD | * | 362 | 1960 | Hesse-Keniston Hs., Zehnder-Architect | Demolished | Modern | | | | |
| 24 | DYERS HOLLOW RD | | | 1958 (MHT), 1972 | Charlie Zehnder, Architect (Dodge) | Andrews/Peretz Studio, CCNS | Modern | 47 | 147 | 0 | S |
| 3 | EDGEWOOD WAY | | | 1930 | Edgewood Farm | Two outbuildings, may be done as Area Form | Cape, additions | 51 | 34 | 0 | S |
| 25 | ELSIES RD | | | 1940 | | | Ranch, altered | 60 | 20 | 0 | |

| ST# | STREET NAME | LOCAL # | MHC # | YEAR | HISTORIC NAME | COMMON NAME or DESCRIPTIVE NOTES | STYLE/Form | Map | Par. | Ext | ACTION |
|-----|-----------------|---------|-------|-------------------|--|-------------------------------------|--------------------------------|-----|------|-----|--------|
| 25 | ELSIES RD | * | 283 | 1945 | Rose Garage | | | 60 | 20 | 0 | |
| 35 | ELSIES RD | | | 1920 | | | Cottage, 1 Story, rehabbed | 60 | 19 | 0 | |
| 3 | FIRST PARISH LN | 73, 39 | 82 D | 1827 (S), 1827 | Congregational Church | | Church, Greek Revival | 46 | 278 | 0 | NR |
| 3 | FIRST PARISH LN | * | 803 | 1813 | First Congregational Church Burial Ground | | | 46 | 278 | 0 | NR |
| 3 | FIRST PARISH LN | * | 910 | 1845 | Gale of 1841 Obelisk Marker | | | 46 | 278 | 0 | NR |
| 1 | FISHER PATH | * | 120 | 1816 (S), 1700 | Rich House | | Cape, altered | 53 | 36 | 0 | U |
| 2 | FISHER PATH | | | 1940 | | | Cottage, 1 Story | 53 | 39 | 0 | |
| 3 | FISHER PATH | | | 1911 | | | Cottage, 1 Story | 53 | 33 | 0 | |
| 1 | FISHER RD | | | 1930 | | | Cape, altered | 54 | 22 | 0 | |
| 7 | FISHER RD | | | 1930 | | | Unknown, altered | 54 | 26 | 0 | |
| 8 | FISHER RD | | | 1950 | | | Modern | 54 | 28 | 0 | S |
| 13 | FISHER RD | | | 1940 | | | Cottage, 1 1/2 Story | 54 | 25 | 0 | |
| 15 | FISHER RD | | | 1935 | | | Cape, rehabbed. | 54 | 23 | 0 | |
| 16 | FISHER RD | | | 1950 | | | Cottage, 2 Story, rehabbed. | 54 | 24 | 0 | |
| 17 | FISHER RD | | | 1920 | | | Cape | 54 | 20 | 0 | |
| 18 | FISHER RD | | | 1950 | | | Cape | 54 | 19 | 0 | |
| 19 | FISHER RD | | | 1959 | | | Modern, large addition | 54 | 15 | 0 | S |
| 20 | FISHER RD | | | 1950 | | | Cottage, 1 Story | 53 | 55 | 0 | |

| ST# | STREET NAME | LOCAL # | MHC # | YEAR | HISTORIC NAME | COMMON NAME or DESCRIPTIVE NOTES | STYLE/Form | Map | Par. | Ext | ACTION |
|-----|---------------|------------------|-------|------------------------|--|-------------------------------------|------------------|-----|------|-----|--------|
| 21 | FISHER RD | 122 J, 31, 26 | 310 | 1870 | Hamilton-Rich House | | Cape | 54 | 13 | 0 | Y |
| 28 | FISHER RD | * | 121 J | 1790-1810 (S), 1900 | Rich, Sears House | | Cape, additions | 53 | 46 | 0 | Y |
| 34 | FISHER RD | | | 1947 | | | Cottage, 1 Story | 53 | 37 | 0 | |
| 38 | FISHER RD | | | 1953 | | | Cottage, 1 Story | 53 | 35 | 0 | |
| 40 | FISHER RD | | | 1932 | | | Cottage, 1 Story | 53 | 34 | 0 | |
| 43 | FISHER RD | | | 1950 | | | No Style | 53 | 27 | 0 | |
| 44 | FISHER RD | | | 1955 | | | Cottage, 1 Story | 53 | 31 | 0 | |
| 49 | FISHER RD | | | 1960 | | | Modern | 53 | 24 | 0 | S |
| | FISHER RD | * | 120 J | 1800-1820 (S) | Rich, Jacob House | Unable to see to confirm address | | ? | ? | ? | Y |
| 43 | FISHERMANS RD | | | 1960 | | | Modern | 42 | 55 | 0 | S |
| 6 | FRANCIS RD | | 48 | 1830, 1810 (MHC) | Stevens House (see 4 Hutchings below) | Hutchings, Henry Stevens House | Cape | 39 | 84 | 0 | S |
| 9 | FRANCIS RD | | | 1946 | | | Cape, altered | 36 | 191 | 0 | |
| 9 | FRANCIS RD | | | 1946 | | | Garage | 36 | 191 | 0 | |
| 11 | FRANCIS RD | * | 49 B | 1800 (S), 1880 | Christian Union Church Parsonage | Francis, John House | Cape | 39 | 79 | 0 | Y |
| 13 | FRANCIS RD | * | 50 B | 1790-1810 (S), 1864 | Stevens, John House | Lewis, George House | Cape | 39 | 80 | 0 | Y |
| 4 | FREEMAN RD | * | 251 F | 1872 (S), 1960 | South Truro Train Depot | | Depot | 59 | 65 | 0 | Y |
| 8 | FREEMAN RD | 250 F | 352 | 1805-1812 (S), 1812 | Rich, James House | Freeman, Warren Winslow House | Cape, additions | 64 | 2 | 0 | Y |
| 2 | GRAYS LN | 66, 37 | 183 L | 1790-1810 (S), 1864 | House, Manual House | Paine, George W. House | Cape, Barn | 50 | 130 | 0 | Y |

| ST# | STREET NAME | LOCAL # | MHC # | YEAR | HISTORIC NAME | COMMON NAME or DESCRIPTIVE NOTES | STYLE/Form | Map | Par. | Ext | ACTION |
|-----|-----------------|-----------|-------|------------------------|--------------------------|--|--------------------------------------|-----|------|-----|--------|
| 4 | GRAYS LN | * | 184 L | 1800-1820 (S), 1790 | Atkins, Richard H. House | Gray, John House | Cape, additions | 50 | 131 | 0 | Y |
| 8 | GREAT HILLS RD | | | 1955 | | | Bungalow | 53 | 11 | 0 | |
| 22 | GREAT HILLS RD | | | 1957 | | | Modern | 49 | 23 | 0 | S |
| 24 | GREAT HILLS RD | | | 1955 | | | Modern | 49 | 25 | 0 | S |
| 28 | GREAT HILLS RD | | | 1960 | | | No style, 2-Story, rehabbed | 49 | 30 | 0 | |
| 2 | GREAT HOLLOW LN | | | 1935 | | | Cottage, 1 Story | 42 | 180 | 0 | |
| 3 | GREAT HOLLOW RD | | | 1900 | | Amish Quilts Shop, appears older | Cape | 42 | 237 | 2 | S |
| 4 | GREAT HOLLOW RD | | | 1930-50 (S), 1947 | Rogers House | # not in MACRIS, in Truro files (144) | Ranch | 42 | 179 | 0 | Y |
| 5 | GREAT HOLLOW RD | 103 K, 55 | 142 | 1894 | Rich, Naphalia House | Whitman House Restaurant | Greek Rev, 1 1/2 Story, additions | 42 | 237 | 1 | U |
| 6 | GREAT HOLLOW RD | | | 1950 | | | Cottage, 1 Story | 42 | 181 | 0 | |
| 7 | GREAT HOLLOW RD | | | 1950 | | | Cottage, 1 Story | 42 | 148 | 14 | |
| 7 | GREAT HOLLOW RD | | | 1950 | | | Cottage, 1 Story | 42 | 148 | 16 | |
| 9 | GREAT HOLLOW RD | * | 141 K | 1798 (S), 1831 | Rich, Obadiah House | No form on file at MHC (?) | Cape | 42 | 146 | 0 | U |
| 17 | GREAT HOLLOW RD | | | 1955 | | | Cottage, 1 Story | 42 | 155 | 0 | |
| 17 | GREAT HOLLOW RD | | | 1960 | | | Cottage, 1 Story | 42 | 155 | 0 | |
| 17 | GREAT HOLLOW RD | | | 1960 | | | Cottage, 1 Story | 42 | 155 | 0 | |
| 17 | GREAT HOLLOW RD | | | 1960 | | | Cottage, 1 Story | 42 | 155 | 0 | |
| 17 | GREAT HOLLOW RD | | | 1940 | | | No style, 2 Story, altered | 42 | 155 | 0 | |

| ST# | STREET NAME | LOCAL # | MHC # | YEAR | HISTORIC NAME | COMMON NAME or DESCRIPTIVE NOTES | STYLE/Form | Map | Par. | Ext | ACTION |
|-----|-----------------|---------|-------|----------------------|-------------------------------|-------------------------------------|-------------------------------|-----|------|-----|--------|
| 40 | GREAT HOLLOW RD | | | 1930 | | | Cottage, 1 Story | 42 | 191 | 0 | |
| 40 | GREAT HOLLOW RD | | | 1934 | | | Cottage, 1 Story | 42 | 191 | 0 | |
| 40 | GREAT HOLLOW RD | | | 1957 | | | Cottage, 1 Story | 42 | 191 | 0 | |
| 11 | HART RD | | | 1986 | Charlie Zehnder, Architect | | Modern, 3 Story | 42 | 137 | 0 | S |
| 18 | HART RD | | | 1950 | | | Ranch, altered | 42 | 142 | 0 | |
| 26 | HART RD | | | 1950 | | | Ranch | 42 | 154 | 0 | |
| 29 | HART RD | | | 1950 | | | Ranch | 42 | 134 | 0 | |
| 2 | HATCH RD | * | 13 | 1930 (S), 1964 | | | Saltbox, rehabbed | 50 | 184 | 0 | U |
| 5 | HATCH RD | * | 231 G | 1820-40 (S), 1950 | Collins, Steven House | Hatch House | Cape, additions | 50 | 183 | 0 | Y |
| 5 | HATCH RD | | | 1951 | | | Cottage, 1 Story | 50 | 183 | 0 | |
| 7 | HATCH RD | * | 232 G | 1825-50 (S), 1920 | | Smith House | Greek Revival, 1 1/2 Story | 50 | 191 | 0 | Y |
| 15 | HATCH RD | * | 233 G | 1800 (S), 1870 | Adams, John House | | Cape, additions | 50 | 195 | 0 | U |
| 19 | HATCH RD | | | 1950 | | | Cottage, 1 Story | 50 | 204 | 0 | |
| 21 | HATCH RD | | | 1920 | | | Cape, additions | 51 | 78 | 0 | |
| 42 | HD OF MEADOW RD | | | 1955 | | | Modern | 33 | 34 | 0 | S |
| 52 | HD OF MEADOW RD | | | 1960 | | | Cottage, 1 Story | 33 | 32 | 0 | |
| 52 | HD OF MEADOW RD | | | 1954 | | North of Highland Camping Area | Lodge, shed | 33 | 32 | 0 | |
| 52 | HD OF MEADOW RD | | | 1955 | | North of Highland Camping Area | No style, 1 Story, | 33 | 32 | 0 | |

| ST# | STREET NAME | LOCAL # | MHC # | YEAR | HISTORIC NAME | COMMON NAME or DESCRIPTIVE NOTES | STYLE/Form | Map | Par. | Ext | ACTION |
|-----|-------------------|---------|-------|-------------------|--|---|----------------------------|-----|------|-----|--------|
| 52 | HD OF MEADOW RD | | | 1955 | | | No style, 1 Story, | 33 | 32 | 0 | |
| 52 | HD OF MEADOW RD | | | 1955 | | | No style, 1 Story, | 33 | 32 | 0 | |
| 52 | HD OF MEADOW RD | | | 1954 | | North of Highland Camping Area | Shed | 33 | 32 | 0 | |
| 63 | HD OF MEADOW RD | | | 1958 | | | Cottage, 1 Story, altered | 33 | 3 | 0 | |
| 4 | HEAD-O-PAMET WAY | | | 1950 | | | Ranch | 52 | 3 | 0 | |
| 5 | HEAD-O-PAMET WAY | 17-2788 | 361 | 1955 | | CCNS | Modern | 48 | 15 | 0 | S |
| 6 | HEAD-O-PAMET WAY | 17-2787 | 360 | 1955 | Thatcher, George, Volosov, Phillip House | Simons, Joseph House, CCNS | Modern | 52 | 17 | 0 | S |
| 1 | HIGGINS HOLLOW RD | 87, 67 | 79 | 1719 | Paine, Richard House | MHC have record of Form B, so should be U | Cape | 46 | 289 | 0 | U |
| 2 | HIGGINS HOLLOW RD | 93, 69 | 74 C | 1825-30 (S), 1830 | Paine, Samuel House | | Cape, additions | 43 | 129 | 0 | Y |
| 16 | HIGGINS HOLLOW RD | 94, 68 | 75 | 1850 (S), 1849 | Higgins, Daniel P. House | | Greek Revival, 1 1/2 Story | 43 | 128 | 0 | Y |
| 19 | HIGGINS HOLLOW RD | 95, 66 | 78 C | 1800 (S), 1750 | Dyer, Ebenezer House | | Cape, additions | 46 | 290 | 0 | Y |
| 26 | HIGGINS HOLLOW RD | 96, 65 | 76 C | 1719 (S), 1955 | Higgins, Jedediah House | | Cape | 43 | 182 | 0 | Y |
| 26 | HIGGINS HOLLOW RD | * | 914 | 1950 | Higgins Wellhouse | CCNS | | 43 | 182 | 0 | Y CCNS |
| 32 | HIGGINS HOLLOW RD | | 77 C | 1800 (S), 1790 | Kelley, Benjamin House | | Cape, additions | 44 | 8 | 0 | Y |
| 45 | HIGGINS HOLLOW RD | | | 1947 | | | Cottage, 1 Story | 44 | 9 | 0 | |
| | HIGH HEAD RD | * | 261 | 1935 | Wells Cottage | CCNS | | | | | |
| | HIGH HEAD RD | * | 262 | 1950 | Armstrong Cottage | CCNS | | | | | |
| | HIGH HEAD RD | * | 263 | 1936 | Jones Cottage | CCNS | | | | | |

| ST# | STREET NAME | LOCAL # | MHC # | YEAR | HISTORIC NAME | COMMON NAME or DESCRIPTIVE NOTES | STYLE/Form | Map | Par. | Ext | ACTION |
|-----|-------------------|---------|-------|----------------------|--|-------------------------------------|--|-----|------|-----|--------|
| | HIGH HEAD RD | * | 292 | 1931 | Schmid Cottage | CCNS | | | | | |
| 6 | HIGH PAMET RD | * | 101 G | 1830-50 (S), 1820 | Collins, Benjamin House | Freeman, Isaac House | Federal, 2 Story, hip roof, outbuilding | 50 | 14 | 0 | U |
| 8 | HIGH PAMET RD | | | 1902 | | | Cape, outbuilding | 50 | 13 | 0 | |
| 2 | HIGHLAND AVE | 255 | 350 | 1890-1910 (S) | | Demolished | Cottage, 1 1/2 Story | | | | |
| 5 | HIGHLAND AVE | | | 1952 | | | Modern, flat roof | 22 | 33 | 0 | S |
| 6 | HIGHLAND AVE | | | 1950 | | | Cottage, 1 Story | 22 | 27 | 0 | |
| 9 | HIGHLAND AVE | | | 1900 | | | Cottage, 1 Story | 22 | 35 | 0 | |
| 10 | HIGHLAND AVE | | | 1954 | | | Cottage, 1 Story, hip roof | 22 | 25 | 0 | |
| 12 | HIGHLAND AVE | | | 1920 | | | Bungalow, 1 1/2 Story | 22 | 24 | 0 | S |
| 15 | HIGHLAND AVE | | | 1950 | | | Cape, additions | 22 | 38 | 0 | |
| | HIGHLAND LIGHT RD | 133, 99 | 256 | 1910 | Highland cottage | Demolished | Gambrel cottage | | | | |
| 7 | HIGHLAND LIGHT RD | * | 7 | 1901 (S), 1925 | Rock Cottage, Area A | | Cottage, 2 Story, rehabbed | 37 | 14 | 0 | NR |
| 10 | HIGHLAND LIGHT RD | * | 5 | 1920 (S) | Margaret Adams Cottage, Area A | Highland Links Clubhouse | Four Square, 2 Story | 37 | 22 | 0 | NR |
| 10 | HIGHLAND LIGHT RD | 152, 95 | 1 | 1907 | The Highland House, Area A | Truro Historical Society Museum | No Style, 2 Story | 37 | 22 | 0 | NR |
| 10 | HIGHLAND LIGHT RD | 20 | 354 | 1857 | Highland Lighthouse Keeper's House | | | 37 | 22 | 0 | NR |
| 10 | HIGHLAND LIGHT RD | 20 | 920 | 1857 | Highland Lighthouse Main Staircase | | | 37 | 22 | 0 | NR |
| 10 | HIGHLAND LIGHT RD | 20 | 921 | 1857 | Highland Light. Oilhouse Foundations Site | | | 37 | 22 | 0 | NR |
| 10 | HIGHLAND LIGHT RD | 20 | 922 | 1857 | Highland Lighthouse Generator Shed | | | 37 | 22 | 0 | NR |

| ST# | STREET NAME | LOCAL # | MHC # | YEAR | HISTORIC NAME | COMMON NAME or DESCRIPTIVE NOTES | STYLE/FORM | Map | Par. | Ext | ACTION |
|-----|-------------------|---------|-------|------------------------|---|-------------------------------------|---------------------------------------|-----|------|-----|--------|
| 10 | HIGHLAND LIGHT RD | 20 | 355 | 1961 | Highland Lighthouse Keeper's Hs. 2 | | | 37 | 22 | 0 | NR |
| 10 | HIGHLAND LIGHT RD | * | 281 | 1970 | Highland Pumphouse | CCNS | | 37 | 22 | 0 | NR |
| 10 | HIGHLAND LIGHT RD | | 900 | 1857 | Highland Lighthouse | CCNS | | 37 | 22 | 0 | NR |
| 10 | HIGHLAND LIGHT RD | * | 902 A | | Highland Golf Links | Highland Golf Links | | 37 | 22 | 0 | NR |
| 11 | HIGHLAND LIGHT RD | | 364 | 1955 | | | Cottage, 1 Story, hip roof | 37 | 13 | 0 | NR |
| 15 | HIGHLAND LIGHT RD | * | 6 | 1925 | Beacon Cottage, Area A | | Cottage, 2 Story | 37 | 11 | 0 | NR |
| 2 | HIGHLAND RD | 297 | 14 B | 1889-1890 (S), 1850 | Small, Elizabeth - Grozier, Betsey Store | Dutra's Market | No Style, 2 Story, altered | 36 | 190 | 0 | Y |
| 4 | HIGHLAND RD | | | 1800 | | appears newer, c. 1840 | Greek Revival, 1 1/2 Story | 36 | 93 | A | S |
| 4 | HIGHLAND RD | * | 15 B | 1835-45 (S), 1800 | Sellew-Dutra House | | Greek Revival, 1 1/2 Story | 36 | 93 | C | Y |
| 4 | HIGHLAND RD | | | 1800 | | | No Style, 1 1/2 Story | 36 | 93 | B | Y |
| 6 | HIGHLAND RD | * | 16 B | 1840-50 (S), 1900 | | | Greek Revival, 1 1/2 Story; Garage | 36 | 91 | 0 | Y |
| 8 | HIGHLAND RD | * | 17 B | 1830-1850 (S), 1865 | | Demolished | Cape, altered | | | | |
| 24 | HIGHLAND RD | | | 1950 | | | Ranch | 36 | 178 | 0 | |
| 26 | HIGHLAND RD | | 128 B | 1835-45 (S), 1710 | Rich, William and Hannah House | | Cape | 36 | 180 | 0 | Y |
| 28 | HIGHLAND RD | | 255 | 1830 (S) | | | Cape, outbuilding | 36 | 181 | 0 | Y |
| 30 | HIGHLAND RD | | | 1960 | | | Cape, rehabbed | 36 | 179 | 0 | |
| 32 | HIGHLAND RD | | | 1958 | | | Cottage, 1 Story | 36 | 171 | 0 | |
| 37 | HIGHLAND RD | | | 1900 | | | Cottage, 1 Story | 36 | 184 | 0 | |

| ST# | STREET NAME | LOCAL # | MHC # | YEAR | HISTORIC NAME | COMMON NAME or DESCRIPTIVE NOTES | STYLE/FORM | Map | Par. | Ext | ACTION |
|-----|-------------|---------|-------|------|--|---|-----------------------------|-----|------|-----|--------|
| 40 | HIGHLAND RD | | | 1947 | | | Ranch | 36 | 172 | 0 | |
| 41 | HIGHLAND RD | | | 1951 | | | Ranch | 36 | 183 | 0 | |
| 42 | HIGHLAND RD | | | 1955 | | | Ranch | 36 | 182 | 0 | |
| 46 | HIGHLAND RD | | | 1957 | | North Truro Camping Area | Cottage, 1 Story, Office | 36 | 174 | 0 | |
| 49 | HIGHLAND RD | | | 1956 | | | Split level | 36 | 185 | 0 | |
| 53 | HIGHLAND RD | | | 1959 | | | Ranch | 36 | 177 | 0 | |
| 54 | HIGHLAND RD | | | 1920 | | Unable to see, no photo on Assessors | ? | 36 | 176 | 0 | |
| 63 | HIGHLAND RD | | | 1958 | | | Ranch | 37 | 8 | 0 | |
| 68 | HIGHLAND RD | | | 1965 | | | Modern, house and studio | 37 | 3 | 0 | S |
| 72 | HIGHLAND RD | | | 1957 | | | Ranch, addition | 37 | 1 | 0 | |
| | HIGHLAND RD | 93, 900 | 355 | 1961 | Highland Lighthouse Keeper's House #2 | CCNS | | | | | |
| | HIGHLAND RD | * | 363 | | Bennet Cottage | CCNS | | | | | |
| | HIGHLAND RD | 20, 900 | 921 | 1857 | Highland Lighthouse Oilhouse Foundation | CCNS | | | | | |
| | HIGHLAND RD | 20, 900 | 922 | 1857 | Highland Lighthouse Generator Shed | CCNS | | | | | |
| | HIGHLAND RD | * | 925 | 1831 | Highland Road | CCNS | | | | | |
| | HIGHLAND RD | | | | | | | | | | |
| | HIGHLAND RD | | | | | | | | | | |
| | HIGHLAND RD | | | | | | | | | | |

| ST# | STREET NAME | LOCAL # | MHC # | YEAR | HISTORIC NAME | COMMON NAME or DESCRIPTIVE NOTES | STYLE/Form | Map | Par. | Ext | ACTION |
|-----|---------------|---------|-------|------------------------|--|--|---|-----|------|-----|--------|
| | HIGHLAND RD | | | | | | | | | | |
| | HIGHLAND RD | * | 901 | 1847 (S) | Boston and Maine Railroad Depot Tower | Lind, Jenney Tower | Granite tower, crenellated | | | | Y |
| 2 | HOLSBERY RD | * | 226 G | 1830-50 (S), 1870 | | Barn (1870) | Gr. Rev., 1 1/2 St.; Barn, converted | 50 | 111 | 0 | U |
| 6 | HOLSBERY RD | | | 1940 | | | Barn, converted | 50 | 173 | 0 | |
| 6 | HOLSBERY RD | 18 | 236 G | 1790-1810 (S), 1850 | Holsbery, Henry/ Hopkins, Thomas Hs. | Frank, Waldo House | Cape, outbuilding | 50 | 173 | 0 | Y |
| 7 | HOLSBERY RD | | | 1960 | | | Cape, altered | 50 | 115 | 0 | |
| 11 | HOLSBERY RD | | 239 G | 1790-1810 (S), 1960 | Davis, Fred Waterman House | Castle Road School (can't see to confirm) | Cape, outbuilding | 50 | 114 | 0 | U |
| 21 | HOLSBERY RD | * | 238 G | 1845 (S), 1858 | Stocker, David D. House | Can't see to confirm, no assessor photo | Cottage, 1 Story | 54 | 80 | 0 | U |
| 25 | HOLSBERY RD | | 237 G | 1800-1820 (S), 1800 | Mayo, Elisha House | Can't see to confirm, Inv# not in MACRIS, | Cape, addition | 54 | 90 | 0 | Y |
| 33 | HOLSBERY RD | | 366 | 1800 | | | Cape, rehabbed | 54 | 92 | 0 | S |
| 7 | HORSELEECH RD | | | 1953 | Chermayeff House | | Modern, rehabbed | 62 | 6 | 0 | S |
| 8 | HORSELEECH RD | | | 1910 | | | Modern | 62 | 2 | 0 | S |
| 13 | HORSELEECH RD | | | 1950 | | | Cottage, 1 Story, rehabbed | 62 | 3 | 0 | |
| 13 | HORSELEECH RD | | | 1950 | | | Modern | 62 | 3 | 0 | S |
| 4 | HOUSER WAY | | | 1955 | | | Ranch, addition | 43 | 33 | 0 | |
| 3 | HUGHES RD | * | 36 B | 1760-1800 (S), 1864 | Jardine, Janette House | | Cape, addition | 39 | 143 | 0 | Y |
| 4 | HUGHES RD | * | 42 B | 1800-1820 (S), 1830 | Coan, John House | | Cape | 39 | 149 | 0 | Y |
| 6 | HUGHES RD | | | 1933 | | | Cape | 39 | 148 | 0 | |

| ST# | STREET NAME | LOCAL # | MHC # | YEAR | HISTORIC NAME | COMMON NAME or DESCRIPTIVE NOTES | STYLE/Form | Map | Par. | Ext | ACTION |
|-----|-----------------|----------|-------|------------------------|------------------------------------|--|--|-----|------|-----|----------|
| 6 | HUGHES RD | | | 1900 | | | Cottage, 1 Story | 39 | 148 | 0 | |
| 7 | HUGHES RD | | | 1959 | | | Cape, addition | 39 | 146 | 0 | |
| 11 | HUGHES RD | 126 | 43 | 1885 (S), 1954 | The Moorlands Guest House | Three outbuildings - may be done as Area Form | Queen Anne | 39 | 142 | 2 | S |
| 16 | HUGHES RD | 44 B | 304 | 1800-1820 (S), 1780 | Paine, Ebenezer House | | Cape, addition | 39 | 87 | 0 | Y |
| 22 | HUGHES RD | * | 45 B | 1795-1810 (S), 1780 | Francis House | Demolished | Federal Cape | | | | |
| 24 | HUGHES RD | 46 B | 305 | 1810-1830 (S), 1801 | Atkins, Samuel House | | Cape | 39 | 83 | 0 | Y |
| 4 | HUTCHINGS LN | 44 B, 91 | 47 B | 1850 (S), 1900 | Small, Abigail C. Stevens House | Hutchings, Henry Stevens House | Greek Revival, 1 1/2 Story | 39 | 82 | 0 | Y |
| 4 | JILLMAR LN | | | 1955 | | | Cottage, 1 Story | 45 | 93 | 0 | |
| 4 | JILLMAR LN | | | 1955 | | | Modern | 45 | 93 | 0 | S |
| 2 | KILL DEVIL RD | | | 1953 | | | Cottage, 1 Story | 42 | 303 | 0 | |
| 4 | KILL DEVIL RD | | | 1952 | | | Cottage, 1 Story | 42 | 304 | 0 | |
| 4 | KILL DEVIL RD | | | 1953 | | | Cottage, 1 Story | 42 | 304 | 0 | |
| 15 | KIMBERLEY LN | | | 1955 | | CCNS | Cottage, 1 Story, raised foundation | 34 | 8 | 0 | |
| 3 | KNOWLES HGTS RD | | | 1940 | | | Cottage, 1 Story | 21 | 7 | 0 | S (Area) |
| 3 | KNOWLES HGTS RD | | | 1950 | | | Cottage, 1 Story | 21 | 7 | 0 | S (Area) |
| 3 | KNOWLES HGTS RD | | | 1950 | | | Cottage, 1 Story | 21 | 7 | 0 | S (Area) |
| 3 | KNOWLES HGTS RD | | | 1950 | | | Cottage, 1 Story | 21 | 7 | 0 | S (Area) |
| 3 | KNOWLES HGTS RD | | | 1950 | | | Cottage, 1 Story | 21 | 7 | 0 | S (Area) |

| ST# | STREET NAME | LOCAL # | MHC # | YEAR | HISTORIC NAME | COMMON NAME or DESCRIPTIVE NOTES | STYLE/Form | Map | Par. | Ext | ACTION |
|-----|-----------------|---------|-------|------|---------------|-------------------------------------|---------------------------------|-----|------|-----|----------|
| 3 | KNOWLES HGTS RD | | | 1950 | | | Cottage, 1 Story | 21 | 7 | 0 | S (Area) |
| 3 | KNOWLES HGTS RD | | | 1950 | | | Cottage, 1 Story | 21 | 7 | 0 | S (Area) |
| 3 | KNOWLES HGTS RD | | | 1950 | | | Cottage, 1 Story | 21 | 7 | 0 | S (Area) |
| 3 | KNOWLES HGTS RD | | | 1950 | | | Cottage, 1 Story | 21 | 7 | 0 | S (Area) |
| 3 | KNOWLES HGTS RD | | | 1950 | | | Cottage, 1 Story | 21 | 7 | 0 | S (Area) |
| 3 | KNOWLES HGTS RD | | | 1950 | | | Cottage, 1 Story | 21 | 7 | 0 | S (Area) |
| 3 | KNOWLES HGTS RD | | | 1950 | | | Cottage, 1 Story, clip gable | 21 | 7 | 0 | S (Area) |
| 3 | KNOWLES HGTS RD | | | 1940 | | Include in Beach Point Area Form | Cottage, 1 Story, hip roof | 21 | 7 | 0 | S (Area) |
| 3 | KNOWLES HGTS RD | | | 1950 | | | Cottage, 1 Story, hip roof | 21 | 7 | 0 | S (Area) |
| 3 | KNOWLES HGTS RD | | | 1950 | | | Cottage, 1 Story, hip roof | 21 | 7 | 0 | S (Area) |
| 9 | KNOWLES HGTS RD | | | 1953 | | | Cottage, 1 Story | 23 | 1 | 0 | |
| 19 | KNOWLES HGTS RD | | | 1900 | | | Motel block, 1 Story | 24 | 14 | 0 | |
| 25 | KNOWLES HGTS RD | | | 1950 | | | Cottage, 1 Story | 24 | 10 | 0 | |
| 29 | KNOWLES HGTS RD | | | 1950 | | | Cottage, 1 Story, altered | 35 | 7 | 0 | |
| 36 | KNOWLES HGTS RD | | | 1900 | | | Cottage, 1 Story | 35 | 24 | 0 | |
| 11 | LAWRENCE WAY | | | 1950 | | | Ranch, rehabbed | 42 | 213 | 0 | |
| 1 | LONG DUNE LN | | | 1956 | | | Modern | 52 | 5 | 0 | S |
| 13 | LONG DUNE LN | | | 1955 | | | Cape | 48 | 14 | 0 | |
| 15 | LONG DUNE LN | | | 1956 | | | Modern | 48 | 10 | 0 | S |

| ST# | STREET NAME | LOCAL # | MHC # | YEAR | HISTORIC NAME | COMMON NAME or DESCRIPTIVE NOTES | STYLE/Form | Map | Par. | Ext | ACTION |
|-----|--------------|----------|-------|------------------------|---|-------------------------------------|---------------------------------|-----|------|-----|--------|
| 17 | LONG DUNE LN | | | 1958 | | | Modern | 48 | 9 | 0 | S |
| 12 | LONGNOOK RD | | | 1810 | | | Barn | 46 | 139 | 0 | |
| 12 | LONGNOOK RD | * | 66 C | 1815 (S), 1810 | Paine, Daniel House | | Cape, addition | 46 | 139 | 0 | U |
| 16 | LONGNOOK RD | 14 | 288 | 1940-50 (S) | Switzer House | CCNS | Cottage, 1 Story | 43 | 208 | 0 | Y |
| 16 | LONGNOOK RD | * | 915 | 1965 | Switzer Wellhouse | | | 43 | 208 | 0 | |
| 18 | LONGNOOK RD | 88, 70 | 67 C | 1830 (S), 1830 | Capt. Zoheth Rich House | | Cape, additions | 43 | 123 | 0 | Y |
| 21 | LONGNOOK RD | 89, 73 | 71 C | 1810-15 (S), 1710 | Atkins, John House | 1710 House | Cape, Barn | 43 | 124 | 0 | Y |
| 25 | LONGNOOK RD | | | 1900 | | | Cape addition | 43 | 126 | 0 | |
| 26 | LONGNOOK RD | * | 291 | 1940-50 (S), 1962 | Ball Cottage | CCNS (not on MHC's Index) | Cottage, 1 Story | 43 | 209 | 0 | Y |
| 27 | LONGNOOK RD | | | 1950 | | | Cape | 43 | 125 | 0 | |
| 27 | LONGNOOK RD | | | 1960 | | | Cottage, 1 Story | 43 | 125 | 0 | |
| 30 | LONGNOOK RD | | | 1950 | | | Cottage, 1 Story | 43 | 121 | 0 | |
| 31 | LONGNOOK RD | 90 C, 74 | 70 | 1800-25 (S), 1800 | Dyer, Thomas House | | Cape additions, outbuildings | 43 | 122 | 0 | Y |
| 38 | LONGNOOK RD | | | 1914 | | | Cottage, 1 Story | 43 | 120 | 0 | |
| 40 | LONGNOOK RD | | | 1920 | | | Cape | 43 | 118 | 0 | |
| 50 | LONGNOOK RD | 91, 72 | 68 C | 1810 (S), 1789 | Rich, Shebna House | | Cape, addition, outbuilding | 43 | 119 | 0 | Y |
| 51 | LONGNOOK RD | 92, 71 | 69 C | 1778-1830 (S), 1900 | Rich, Joshua-Higgins, Jeremiah House | | Cape, rehabbed | 44 | 7 | 0 | Y |
| 80 | LONGNOOK RD | * | 280 | 1956 | Stranger House | CCNS | Cottage, 1 Story | 44 | 11 | 0 | |

| ST# | STREET NAME | LOCAL # | MHC # | YEAR | HISTORIC NAME | COMMON NAME or DESCRIPTIVE NOTES | STYLE/Form | Map | Par. | Ext | ACTION |
|-----|-----------------|---------|-------|----------|---------------------------|-------------------------------------|----------------------|-----|------|-----|----------|
| 92 | LONGNOOK RD | * | 278 | 1965 (S) | Ellis Garage | CCNS | Garage | 44 | 12 | 0 | |
| 92 | LONGNOOK RD | * | 279 | 1949 (S) | Ellis House | CCNS | Cape | 44 | 12 | 0 | |
| 2 | MARIAN LN | | | 1955 | | | Cape | 50 | 47 | 0 | |
| 2 | MARSHALL LN | | | 1945 | | | Cottage, 1 Story | 50 | 171 | 0 | |
| 3 | MARSHALL LN | | | 1942 | | | Cape | 50 | 163 | 0 | |
| 4 | MARSHALL LN | | | 1950 | | | Cottage, 1 Story | 50 | 162 | 0 | |
| 6 | MARSHALL LN | | | 1945 | | | Cottage, 1 Story | 50 | 160 | 0 | |
| 7 | MARSHALL LN | | | 1941 | | | Cape | 50 | 158 | 0 | |
| 9 | MARSHALL LN | | | 1930 | | | Cottage, 1 Story | 50 | 157 | 0 | |
| 9 | MARSHALL LN | | | 1950 | | | Cottage, 1 Story | 50 | 157 | 0 | |
| 1 | MATTA RD | | | 1948 | | | Ranch | 22 | 26 | 0 | |
| 3 | MATTA RD | | | 1953 | | | Ranch | 22 | 19 | 0 | |
| 4 | MEADOW TERR | * | 269 | 1959 | | "4 Cranberry Lane" on Ass. Map | Cottage, 1 Story | 33 | 37 | 0 | |
| 4 | MEADOW TERR | * | 268 | 1965 | Barros Garage | | | 33 | 37 | 0 | |
| 8 | MEADOW TERR | | | 1959 | | "8 Cranberry Lane" on Ass. Map | Ranch | 33 | 36 | 0 | |
| 2 | MEETINGHOUSE RD | * | 199 L | 1800 | Sladeville - Rose Cottage | Pink House | Cape | 50 | 4 | 0 | U (Area) |
| 2 | MEETINGHOUSE RD | | | 1890 | Sladeville | | Cottage, 1 1/2 Story | 50 | 4 | 0 | S (Area) |
| 2 | MEETINGHOUSE RD | | | 1890 | Sladeville | | Cottage, 1 1/2 Story | 50 | 4 | 0 | S (Area) |

| ST# | STREET NAME | LOCAL # | MHC # | YEAR | HISTORIC NAME | COMMON NAME or DESCRIPTIVE NOTES | STYLE/Form | Map | Par. | Ext | ACTION |
|-----|-----------------|------------------|-------|------------------------|--|---|---|-----|------|-----|----------|
| 2 | MEETINGHOUSE RD | | | 1890 | Sladeville | | Cottage, 1 1/2 Story | 50 | 4 | 0 | S (Area) |
| 2 | MEETINGHOUSE RD | | | 1890 | Sladeville | | Cottage, 1 1/2 Story | 50 | 4 | 0 | S (Area) |
| 2 | MEETINGHOUSE RD | | | 1890 | Sladeville | | Cottage, 1 1/2 Story | 50 | 4 | 0 | S (Area) |
| 2 | MEETINGHOUSE RD | | | 1890 | Sladeville | | Cottage, 1 1/2 Story | 50 | 4 | 0 | S (Area) |
| 2 | MEETINGHOUSE RD | | | 1890 | Sladeville | | Cottage, 1 1/2 Story | 50 | 4 | 0 | S (Area) |
| 2 | MEETINGHOUSE RD | | | 1890 | Sladeville | | Cottage, 1 1/2 Story | 50 | 4 | 0 | S (Area) |
| 2 | MEETINGHOUSE RD | | | 1950 | Sladeville | | Cottage, 1 1/2 Story | 50 | 4 | 0 | S (Area) |
| 5 | MEETINGHOUSE RD | | | 1880 | | | Cape | 50 | 71 | 0 | S |
| 7 | MEETINGHOUSE RD | | | 1920 | | | Gambrel, rebuilt | 50 | 62 | 0 | |
| 8 | MEETINGHOUSE RD | * | 197 L | 1830-1840 (S), 1800 | Snow House | | Cape, Greek Revival, altered, garage | 50 | 52 | 0 | Y |
| 10 | MEETINGHOUSE RD | 196 L, 48, 70 | 315 | 1882 | Snow Stables | Truro Center for the Arts at Castle Hill | Barn | 50 | 53 | 0 | NR |
| 10 | MEETINGHOUSE RD | | | 1940 (ED) | Castle Hill | Truro Center for the Arts at Castle Hill | Cottage, 1 Story | 50 | 53 | 0 | NR |
| 10 | MEETINGHOUSE RD | | | 1920 (ED) | Castle Hill | Truro Center for the Arts at Castle Hill | Shed | 50 | 53 | 0 | NR |
| 10 | MEETINGHOUSE RD | 69, 46 | 196 | 1900 | Snow Village Windmill | Truro Center for the Arts at Castle Hill | Windmill Tower, Shingle Style | 50 | 53 | 0 | NR |
| 12 | MEETINGHOUSE RD | 71, 47 | 308 | 1880 (S), 1920 | Castle Hill | Truro Center for the Arts at Castle Hill | Barn, converted | 50 | 54 | 0 | NR |
| | MEETINGHOUSE RD | * | 802 D | 1814 | Methodist Burial Ground | (MHC lists in Index as Snows Field Road) | | | | | Y |
| | MEETINGHOUSE RD | * | 904 | 1925 | Monument - Site of Methodist Church | | | | | | Y |
| 1 | MERRYFIELD PATH | 90, 125 | 59 | 1890 | | | Shingle Style, 2 Story | 39 | 36 | 0 | S |
| 7 | MILL POND RD | * | 249 G | 1810-30 (S), 1820 | Baker, Leonard House | | Cape, addition | 54 | 65 | 0 | Y |

| ST# | STREET NAME | LOCAL # | MHC # | YEAR | HISTORIC NAME | COMMON NAME or DESCRIPTIVE NOTES | STYLE/Form | Map | Par. | Ext | ACTION |
|-----|--------------|---------|-------|------------------------|------------------------|---|--|-----|------|-----|--------|
| 8 | MILL POND RD | 27 | 139 G | 1790-1820 (S) ,1870 | | | Cape, additions, altered | 54 | 60 | 0 | Y |
| 14 | MILL POND RD | | | 1958 | Deluze, John A. House | | Cottage, 1 Story | 54 | 56 | 0 | |
| 16 | MILL POND RD | 28 | 247 G | 1800-25 (S), 1830 | Nye, J.P. House | | Cape | 54 | 54 | 0 | Y |
| 20 | MILL POND RD | * | 248 G | 1832 (S), 1840 | Lombard House | | Cape, addition | 54 | 1 | 0 | Y |
| 1 | MOORINGS WAY | * | 203 | 1830 | Lombard, Lewis House | | Cape, additions | 46 | 113 | 0 | S |
| 6 | MOORINGS WAY | | | 1920 | | | Cape | 46 | 114 | 0 | |
| 8 | MOORINGS WAY | | | 1930 | | | Cottage, 1 1/2 addition | 46 | 115 | 0 | |
| 2 | MOSES WAY | | | 1960 | | | Cottage, 1 Story, flat roof | 40 | 14 | 0 | |
| 2 | MOSES WAY | | | 1960 | | | Cottage, 1 Story, flat roof | 40 | 14 | 0 | |
| 2 | MOSES WAY | | | 1960 | | | Ranch | 40 | 14 | 0 | |
| 3 | MOSES WAY | | | 1900 | | | Cottage, 1 Story, flat roof | 40 | 28 | 0 | |
| 3 | MOSES WAY | | | 1900 | | | Cottage, 1 Story, flat roof | 40 | 28 | 0 | |
| 4 | MOSES WAY | * | 4 | 1880 | Small, Isaac M. House | Cliff House, moved from Highland Light | No Style, 2 Story | 40 | 15 | 0 | Y |
| 6 | NILSON RD | | | 1921 | | | Cottage, 1 Story, rehabbed | 60 | 24 | 0 | |
| 6 | NILSON RD | | | 1960 | | | Ranch, rehabbed | 60 | 24 | 0 | |
| 10 | NO PAMET RD | * | 225 I | 1750 (S), 1765 | Dyer, Benjamin House | Truro Congregational Church Parsonage | Federal, 2 Story, hip roof, additions | 51 | 67 | 0 | U |
| 15 | NO PAMET RD | | | 1941 | | | Cape | 51 | 13 | 0 | |
| 30 | NO PAMET RD | * | 224 I | 1828 (S), 1825 | Snow, Joshua Jr. House | Mielziener, Jo House | Cape | 47 | 140 | 0 | Y |

| ST# | STREET NAME | LOCAL # | MHC # | YEAR | HISTORIC NAME | COMMON NAME or DESCRIPTIVE NOTES | STYLE/Form | Map | Par. | Ext | ACTION |
|-----|-------------|----------------|-------|----------------------|------------------------------------|--|---------------------------------|-----|------|-----|--------|
| 36 | NO PAMET RD | | | 1960 | | | Cottage, 1 Story | 47 | 139 | 0 | |
| 37 | NO PAMET RD | * | 223 I | 1840 | Zenas Adams House | | Cape | 51 | 16 | 0 | Y |
| 53 | NO PAMET RD | * | 222 I | 1834 (S), 1836 | Dyer, Benjamin (2nd) House | MHC Index lists as 51 No. Pamet Rd. | Cape, addition, outbuildings | 47 | 138 | 0 | Y |
| 55 | NO PAMET RD | * | 221 I | 1815-25 (S), 1820 | Snow, Ephraim House | | Cape, addition, rehabbed | 47 | 136 | 0 | Y |
| 56 | NO PAMET RD | * | 178 I | 1832 (S), 1832 | Dyer, Nathaniel House | | Cape | 47 | 133 | 0 | U |
| 66 | NO PAMET RD | * | 80 I | 1860 | Snow, Ambrose House | Enos, Antoine House | Cape | 47 | 132 | 0 | Y |
| 67 | NO PAMET RD | | | 1925 | | | Cape, addition | 47 | 141 | 0 | |
| | NO PAMET RD | * | 53 | 1875 (ED) | | Demolished | No Style, 2 Story | | | | |
| 67 | NO PAMET RD | | | 1930 | | | Cottage, 1 Story | 47 | 141 | 0 | |
| 74 | NO PAMET RD | 54, 175, 61 | 177 I | 1860 (S), 1800 | Dyer, Joshua House | Atwood, Joseph H. House | Cape; Barn, converted | 47 | 127 | 0 | Y |
| 81 | NO PAMET RD | * | 176 I | 1745 | Pamet House; Harding, Lot House | Thomas, Joseph F. House | Cape | 47 | 129 | 0 | Y |
| 83 | NO PAMET RD | | | 1900 | | | Cape, rehabbed. | 47 | 130 | 0 | |
| 85 | NO PAMET RD | | | 1955 | | | Ranch | 47 | 135 | 0 | |
| 91 | NO PAMET RD | | | 1945 | | | Cottage, 1 Story, rehabbed | 47 | 131 | 0 | |
| 93 | NO PAMET RD | | | 1945 | | | Cape | 47 | 146 | 0 | |
| 97 | NO PAMET RD | | | 1950 | | | Cottage, 1 Story | 47 | 137 | 0 | |
| 97 | NO PAMET RD | | | 1957 | | | Cottage, 1 Story | 47 | 137 | 0 | |
| 101 | NO PAMET RD | | | 1949 | | | Bungalow, hip roof | 48 | 2 | 0 | |

| ST# | STREET NAME | LOCAL # | MHC # | YEAR | HISTORIC NAME | COMMON NAME or DESCRIPTIVE NOTES | STYLE/Form | Map | Par. | Ext | ACTION |
|-----|-----------------|---------------|-------|----------------------|--------------------------------------|-------------------------------------|--|-----|------|-----|--------|
| 116 | NO PAMET RD | * | 173 I | 1899 (S), 1899 | Spaulding, Lillie A. House | Robbins Roost | Bungalow, 2 Story, reahabbed, moved | 48 | 3 | 0 | Y |
| 118 | NO PAMET RD | * | 172 I | 1899 (S), 1899 | Eastman, Helen and Mary House | | Bungalow, 2 Story, rehabbed, moved | 48 | 4 | 0 | Y |
| | NO PAMET RD | * | 174 I | 1930 (S) | Pamet Life Saving Station | Little America Hostel (CCNS) | Foursquare | | | | Y CCNS |
| | NO PAMET RD | 54, 60 | 175 I | 1810-1825 (S) | Dyer House | Bog House (CCNS) | No Style, 2 Story | | | | Y CCNS |
| 19 | NOONS DR | | | 1800 | | Appears rebuilt | Cape | 39 | 125 | 0 | Y |
| 21 | NOONS DR | | | 1930 | | | Cottage, 1 Story, addition | 42 | 34 | 0 | |
| 6 | OCEAN BLUFF LN | | | 1950 | | | Cottage, 1 Story | 37 | 5 | 0 | |
| 6 | OCEAN BLUFF LN | | | 1950 | | | Cottage, 1 Story, flat roof | 37 | 5 | 0 | |
| 12 | OCEAN BLUFF LN | | | 1900 | | | Bungalow | 37 | 6 | 0 | |
| 7 | OCEAN VIEW TERR | | | 1960 | | | Cottage, 1 Story | 33 | 7 | 0 | |
| 13 | OLD BRIDGE RD | | | 1965 (MHT), 1965 | Charlie Zehnder, Architect | Arien Mack House | Modern | 50 | 199 | 0 | S |
| 4 | OLD COUNTY RD | 20 | 81 G | 1810-20 (S), 1870 | | (not in MHC Index) | Cape | 50 | 108 | 0 | U |
| 5 | OLD COUNTY RD | | | 1950 | | | Cottage, 1 Story Cottage | 50 | 100 | 0 | |
| | OLD COUNTY RD | * | 129 G | 1820-1845 (S) | James Grove House | Demolished | Cape | | | | |
| 7 | OLD COUNTY RD | 240 G, 246 | 250 | 1920-30 (S), 1929 | Arnold House | | Cape, Colonial Revival | 50 | 98 | 0 | Y |
| 12 | OLD COUNTY RD | | | 1958 | | | Cape | 50 | 105 | 0 | |
| 24 | OLD COUNTY RD | 81, 20, 34 | 134 G | 1835 | Small, James Farm; Highland Lodge | Thoreau House | Federal, 2 Story, hip roof | 54 | 71 | 0 | U |
| 28 | OLD COUNTY RD | * | 135 G | 1790 | Rich, John House | | Cape, addition | 54 | 78 | 0 | Y |

| ST# | STREET NAME | LOCAL # | MHC # | YEAR | HISTORIC NAME | COMMON NAME or DESCRIPTIVE NOTES | STYLE/FORM | Map | Par. | Ext | ACTION |
|-----|-------------------------|-----------|-------|----------------------|------------------------------------|-------------------------------------|---|-----|------|-----|--------|
| 47 | OLD COUNTY RD | | | 1955 | | | Cottage, 1 1/2 Story | 54 | 11 | 0 | |
| 53 | OLD COUNTY RD | | | 1863 | | | Cape, Greek Revival | 54 | 17 | 0 | S |
| 54 | OLD COUNTY RD | | | 1782 | | | Cape | 54 | 91 | 0 | S |
| 118 | OLD COUNTY RD | | | 1950 | | | Cottage, 1 Story, altered | 59 | 79 | 0 | |
| 123 | OLD COUNTY RD | 5, 32 | 10 | 1880 (S), 1898 | | | No Style, 2 Story | 59 | 61 | 0 | U |
| 138 | OLD COUNTY RD | * | 89 F | 1850 (S), 1840 | Rich, Thomas House | | Greek Revival 1 1/2 Story, outbuilding | 59 | 70 | 0 | Y |
| 139 | OLD COUNTY RD | | | 1800 | | | Cape | 64 | 3 | 0 | S |
| 139 | OLD COUNTY RD | * | 91 F | 1810 (S), 1800 | Rich, Thomas House | | Cape, altered | 64 | 3 | 0 | U |
| 155 | OLD COUNTY RD | 11, 6, 91 | 90 F | 1800-25 (S), 1878 | | confirm, also a 90 C - Longnook | Cape | 64 | 10 | 0 | Y |
| 186 | OLD COUNTY RD | | | 1950 | | | Cottage, 1 Story | 64 | 17 | 0 | |
| | OLD COUNTY RD | 16 | 913 | 1922 | Holsberry Square Marker | | | | | | Y |
| | OLD COUNTY RD | * | 908 | 1948 | South Truro Meetinghouse Marker | | | 54 | 48 | 0 | Y |
| 10 | OLD DEWLINE RD | | | 1957 | | Utility Bldg | No Style, 1 Story | 37 | 19 | 0 | |
| 10 | OLD DEWLINE RD | | | 1957 | | Utility Bldg | No Style, 1 Story | 37 | 19 | 0 | |
| 10 | OLD DEWLINE RD | | | 1957 | | Utility Bldg | No Style, 1 Story | 37 | 19 | 0 | |
| 0 | OLD DEWLINE RD - END | | | 1955 (ED) | Old Air Force Base | Highland Center | Garage | 37 | 20 | 0 | S CCNS |
| | OLD DEWLINE RD - END | 11 | 919 | | Radar Dome | MHC lists as on Old King's Hwy | | | | | Y CCNS |
| 7 | OLD FIREHOUSE RD | | | 1955 | | | Cottage, 1 Story | 36 | 86 | 0 | |

| ST# | STREET NAME | LOCAL # | MHC # | YEAR | HISTORIC NAME | COMMON NAME or DESCRIPTIVE NOTES | STYLE/FORM | Map | Par. | Ext | ACTION |
|-----|------------------|---------|-------|------------------------|----------------------------------|-------------------------------------|--|-----|------|-----|--------|
| 9 | OLD FIREHOUSE RD | | | 1959 | | | Cape | 36 | 83 | 0 | |
| 18 | OLD KINGS HWY | | | 1959 | | | Modern | 47 | 126 | 0 | S |
| | OLD KINGS HWY | * | 284 | 1965 | Mitre Biology Lab | CCNS | | | | | |
| | OLD KINGS HWY | * | 285 | 1951 | Mitre Geology Lab | CCNS | | | | | |
| | OLD KINGS HWY | * | 286 | 1951 | Mitre Dormitory | CCNS | | | | | |
| 29 | OLD OUTERMOST RD | | | 1960 | | | Cottage, 1 Story, raised foundation | 41 | 3 | 0 | |
| 1 | OSPREY WAY | | | 1900 | | | Cottage, 1 1/2 Story, outbuilding | 51 | 27 | 0 | |
| 3 | OSPREY WAY | * | 155 I | 1838 (S) | Davis, Benjamin House | Holway, Rev. Raymond E. House | Cape, addition | 51 | 22 | 0 | Y |
| 4 | PAINES WAY | * | 61 B | 1790-1810 (S), 1860 | Stevens, Thomas Newcomb House | | Cape | 39 | 31 | 0 | Y |
| 11 | PAMET PT EXIT | | | 1950 | | | Cottage, 1 Story | 60 | 17 | 0 | |
| 7 | PARKER DR | | | 1960 | | | Cottage, 1 Story | 39 | 171 | 0 | |
| 7 | PARKER DR | | | 1960 | | | Cottage, 1 Story | 39 | 171 | 0 | |
| 7 | PARKER DR | | | 1960 | | | Cottage, 1 Story | 39 | 171 | 0 | |
| 7 | PARKER DR | | | 1960 | | | Cottage, 1 Story | 39 | 171 | 0 | |
| 13 | PARKER DR | | | 1958 | | | Cottage, 1 Story | 39 | 174 | 0 | |
| 15 | PARKER DR | | | 1960 | | | Cape, addition | 42 | 38 | 0 | |
| | PEAKED HILLS | | | 1925 | Jones, Randolph | CCNS | Dune shack | | | | NR |
| | PEAKED HILLS | | | 1925 | Armstrong, David | CCNS | Dune shack | | | | NR |

| ST# | STREET NAME | LOCAL # | MHC # | YEAR | HISTORIC NAME | COMMON NAME or DESCRIPTIVE NOTES | STYLE/Form | Map | Par. | Ext | ACTION |
|-----|-----------------|------------------------|-------|------------------------|------------------------|-------------------------------------|---------------------------------------|-----|------|-----|--------|
| 1 | PEARSALL DR | | | 1960 | | | Cottage, 1 Story | 33 | 8 | 0 | |
| 4 | PEARSALL DR | | | 1959 | | | Ranch | 33 | 9 | 0 | |
| 4 | PERRY RD | | | 1958 | | | Cape, altered | 46 | 2 | 0 | |
| 11 | PERRY RD | 248 L, 54, 249, 251 | 311 | 1800-20 (S), 1831 | | | Cape addition | 45 | 95 | 0 | Y |
| 15 | PERRY RD | | | 1809 | | | Cape | 45 | 132 | 0 | S |
| 18 | PERRY RD | | | 1809 | | | Cottage, 1 1/2 Story, deteriorated | 45 | 133 | 0 | |
| 23 | PERRY RD | | | 1800 | | | Cape | 45 | 131 | 0 | S |
| 5 | PERRYS HILL WAY | | | 1950 | | | Cape | 54 | 62 | 0 | |
| 6 | PERRYS HILL WAY | 30 | 138 | 1825 (S) | | Demolished | Cape | | | | |
| 8 | PERRYS HILL WAY | | | 1858 | | | Cape | 54 | 67 | 0 | S |
| 10 | PERRYS HILL WAY | | | 1925 | | MHC lists this as #138 | Cottage, 1 Story, additions | 54 | 63 | 0 | |
| 3 | PETERSONS RD | 75, 50 | 204 L | 1840-45 (S), 1840 | Peterson, Thomas House | | Cape | 46 | 120 | 0 | U |
| 2 | PETERSSON WAY | | | 1960 | | | Modern | 53 | 18 | 0 | S |
| 18 | PHATS VALLEY RD | | | 1830 | | | Greek Revival, 1 1/2 Story | 54 | 8 | 0 | S |
| 8 | PILGRIMS PATH | | | 1908 | | | Shingle Style, 1 1/2 Story | 35 | 116 | 0 | S |
| 10 | PILGRIMS PATH | | | 1947 | | | Ranch | 35 | 112 | 0 | |
| 12 | PILGRIMS PATH | | | 1880 | | | Shingle Style, 1 1/2 Story | 35 | 111 | 0 | S |
| 2 | POND RD | * | 56 B | 1860-1890 (S), 1800 | Duarte, Antone Store | MACRIS date 1875 | No Style, 2 Story | 36 | 125 | 0 | Y |

| ST# | STREET NAME | LOCAL # | MHC # | YEAR | HISTORIC NAME | COMMON NAME or DESCRIPTIVE NOTES | STYLE/Form | Map | Par. | Ext | ACTION |
|-----|-------------|------------|-------|------------------------|-------------------------------|-------------------------------------|---|-----|------|-----|--------|
| 3 | POND RD | * | 219 B | 1850-1860 (S), 1924 | Worthen, Edwin P. House | | Greek Revival, 1 1/2 Story | 36 | 187 | 0 | Y |
| 4 | POND RD | | | 1900 | | | Cottage, 1 Story | 36 | 124 | 0 | |
| 4 | POND RD | | | 1911 | | | Cottage, 1 Story | 36 | 124 | 0 | |
| 5 | POND RD | * | 218 B | 1795-1810 (S), 1780 | Collins, James House | | Cape, addition | 36 | 119 | 0 | Y |
| 7 | POND RD | 215 | 217 B | 1835-45 (S), 1860 | Sellew, Asa House | Sparrow, Josiah H. House | Greek Revival, 2 1/2 Story | 36 | 118 | 0 | Y |
| 9 | POND RD | 1, 96, 131 | 216 B | 1836 (S), 1880 | Millstone House | | Greek Revival, 2 1/2 Story, addition | 36 | 117 | 0 | U |
| 11 | POND RD | 217 | 215 B | 1800-1820 (S), 1860 | Collins, Harvey House | | Cape, outbuilding | 36 | 115 | 0 | Y |
| 12 | POND RD | | | 1891 | | | Cottage, 1 1/2 Story, gambrel | 36 | 61 | 0 | S |
| 13 | POND RD | * | 214 B | 1780-1800 (S), 1800 | Collins, Jesse House | | Cape, additions | 36 | 114 | 0 | Y |
| 14 | POND RD | | | 1900 | | | Cape | 36 | 60 | 0 | |
| 15 | POND RD | * | 213 B | 1800-20 (S), 1900 | Eastman, Samuel House | | Cape | 36 | 25 | 0 | Y |
| 17 | POND RD | 118, 88 | 212 B | 1915 (S) | Our Lady of Perpetual Help | The Chapel on the Pond | Church, vernacular | 36 | 45 | 0 | Y |
| 18 | POND RD | * | 57 B | 1875-90 (S), 1900 | Rogers, J.E. Barber House | | Cottage, 1 Story | 36 | 58 | 0 | Y |
| 19 | POND RD | * | 211 B | 1895-1905 (S), 1700 | Mayo, Joseph House | | Cottage, 1 Story | 36 | 44 | 0 | Y |
| 21 | POND RD | * | 210 B | 1790-1810 S), 1800 | Pendergrass, Edward House | | Cape | 36 | 41 | 0 | Y |
| 23 | POND RD | * | 209 B | 1890-1900 (S), 1906 | Rogers, John E. House | | Greek Revival, 1 1/2 Story | 36 | 42 | 0 | Y |
| 24 | POND RD | * | 58 B | 1880 (S), 1900 | Ice House, moved 1920 | Joline, Sara Art Studio | No Style, 1 1/2 Story | 36 | 55 | 0 | U |
| 25 | POND RD | | | 1959 | | | Cottage, 1 Story | 36 | 39 | 0 | Y |

| ST# | STREET NAME | LOCAL # | MHC # | YEAR | HISTORIC NAME | COMMON NAME or DESCRIPTIVE NOTES | STYLE/Form | Map | Par. | Ext | ACTION |
|-----|-------------------------|---------|-------|------------------------|---|-------------------------------------|---------------------------------------|-----|------|-----|--------|
| 33 | POND RD | * | 208 B | 1835-45 (S), 1900 | Green, Isaac House | | Greek Revival, 1 1/2 Story | 36 | 47 | 0 | Y |
| 35 | POND RD | * | 207 B | 1840 (S), 1900 | Paine, Jeremiah House | | Cape | 36 | 51 | 0 | U |
| 37 | POND RD | * | 206 B | 1890-1910 (S), 1911 | Hutchins, Frederick House | | Cottage, 1 Story, altered | 36 | 53 | 0 | Y |
| 43 | POND RD | * | 65 B | 1889-1890 (S), 1850 | Bayberry Candle Works | Demolished | No Style | | | | |
| 38 | POND RD | | | 1940 | | | Ranch | 39 | 15 | 0 | |
| 41 | POND RD | | | 1920 | | 2 Cottages joined | Cottage, 2 Story, hip roof | 35 | 122 | 0 | |
| 47 | POND RD | | | 1900 | Pond Village Cold Storage Fish Hs. (?) | | Cottage, 1 Story | 38 | 4 | 0 | S |
| 55 | POND RD | 260 | 259 | 1884 (S), 1900 | Pond Village Cold Storage Fish House | | Cottage, 1 1/2 St.; Cottage, 1 St. | 38 | 6 | 0 | Y |
| | POND RD | 902 | 918 | 1920 | Pilgrim Pond Monument | | | | | | Y |
| 10 | POND VILLAGE AVE | | | 1950 | | | Modern | 36 | 43 | 0 | S |
| 11 | POND VILLAGE HGTS RD | | | 1921 | | | Cottage, 1 Story | 36 | 105 | 0 | |
| 6 | PRIEST RD | | | 1953 | | | Cottage, 1 Story | 39 | 104 | 0 | |
| 18 | PRIEST RD | | | 1950 | | | Cottage, 1 Story | 39 | 64 | 0 | |
| 24 | PRIEST RD | | | 1930 | | | No Style, 2 Story | 39 | 70 | 0 | |
| 26 | PRIEST RD | | | 1900 | | | Cottage, 1 Story | 39 | 62 | 0 | |
| 28 | PRIEST RD | | | 1947 | | | Cottage, 1 Story | 39 | 61 | 0 | |
| 4 | PRINCE VALLEY RD | | | 1950 | | | Cottage 1 Story | 55 | 23 | 0 | |
| 5 | PRINCE VALLEY RD | | | 1944 | | | Ranch | 55 | 17 | 0 | |

| ST# | STREET NAME | LOCAL # | MHC # | YEAR | HISTORIC NAME | COMMON NAME or DESCRIPTIVE NOTES | STYLE/Form | Map | Par. | Ext | ACTION |
|-----|-------------------|---------|-------|----------------------|---------------------|-------------------------------------|--|-----|------|-----|--------|
| 6 | PRINCE VALLEY RD | | | 1951 | | | Cottage, 1 Story, altered | 55 | 22 | 0 | |
| 7 | PRINCE VALLEY RD | | | 1960 | | | Cottage, 1 Story | 55 | 18 | 0 | |
| 15 | PRINCE VALLEY RD | | | 1959 | | | Cottage, 1 Story | 55 | 28 | 0 | |
| 17 | PRINCE VALLEY RD | | | 1955 | | | Cottage, 1 Story | 55 | 26 | 0 | |
| 17 | PRINCE VALLEY RD | | | 1955 | | | Cottage, 1 Story | 55 | 26 | 0 | |
| 17 | PRINCE VALLEY RD | | | 1958 | | | Cottage, 1 Story | 55 | 26 | 0 | |
| 17 | PRINCE VALLEY RD | | | 1960 | | | Cottage, 1 Story | 55 | 26 | 0 | |
| 84 | PRINCE VALLEY RD | * | 87 F | 1727-30 (S), 1890 | Rich-Cobb Homestead | | Cape | 59 | 77 | 0 | Y |
| 88 | PRINCE VALLEY RD | 67 | 88 F | 1880-95 (S), 1880 | Rich, Soloman House | | Greek Revival, 1 1/2 Story, outbuilding | 59 | 82 | 0 | Y |
| 100 | PRINCE VALLEY RD | | | 1936 | | | Ranch | 59 | 83 | 0 | |
| 102 | PRINCE VALLEY RD | | | 1940 | | | Cape | 59 | 84 | 0 | |
| 104 | PRINCE VALLEY RD | | | 1950 | | | Modern, altered | 59 | 86 | 0 | |
| 107 | PRINCE VALLEY RD | 4, 12 | 8 | 1905 | | | Cape | 59 | 63 | 0 | U |
| 110 | PRINCE VALLEY RD | | | 1960 | | | Cottage, 1 Story | 59 | 88 | 0 | |
| 5 | PRINCE VALLEY WAY | * | 86 F | 1750 (S) | Rich-Cobb House | | Cape | 59 | 80 | 0 | Y |
| 5 | PRINCE VALLEY WAY | | | 1920 | | | Cottage, 1 Story | 59 | 80 | 0 | |
| 14 | PRINCE VALLEY WAY | | | 1924 | | | Cape | 59 | 62 | 0 | |
| 5 | PRISCILLA RD | | | 1840 | | | Greek Revival, 1 1/2 Story | 29 | 5 | 0 | S |

| ST# | STREET NAME | LOCAL # | MHC # | YEAR | HISTORIC NAME | COMMON NAME or DESCRIPTIVE NOTES | STYLE/FORM | Map | Par. | Ext | ACTION |
|-----|-------------------------|---------|-------|----------------------|---------------------|-------------------------------------|-------------------------------------|-----|------|-----|--------|
| 3 | PROFESSIONAL HGTS RD | | | 1950 (ED) | | | Cottage, 1 Story, outbuilding | 36 | 144 | 0 | |
| 10 | PROFESSIONAL HGTS RD | | | 1945 | | | Cape, outbuilding | 36 | 139 | 0 | |
| 15 | QUAIL RIDGE RD | | | 1810 | | | Cape, addition | 43 | 35 | 0 | S |
| 13 | ROLLING HILLS RD | | | 1959 | | | Modern | 58 | 46 | 0 | S |
| 3 | ROSE HILL LN | * | 123 J | 1835-50 (S), 1850 | Rich House | | Cape, addition | 54 | 33 | 0 | Y |
| 3 | ROSE RD | * | 282 | 1944-58 (S), 1959 | Parker House | CCNS | Cottage, 1 Story | 61 | 21 | 0 | Y CCNS |
| 39 | RT 6 | | | 1944 | | | Cape | 60 | 28 | 0 | |
| 43 | RT 6 | | | 1920 | | | Cape | 60 | 30 | 0 | |
| 45 | RT 6 | | | 1920 | | | Cape | 60 | 31 | 0 | |
| 146 | RT 6 | | | 1880 | | | Cape | 51 | 32 | 0 | S |
| 153 | RT 6 | * | 154 I | 1820-30 (S), 1820 | Paine, Thomas House | | Cape, outbuilding | 51 | 29 | 0 | Y |
| 155 | RT 6 | | | 1831 | | | Gr Rev, 1 1/2 Story, outbuilding | 51 | 28 | 0 | S |
| 172 | RT 6 | | | 1950 | | Pamet Valley Package Store | No Style | 51 | 11 | 0 | |
| 176 | RT 6 | | | 1904 | | | Cape, Greek Revival | 51 | 70 | 0 | S |
| 178 | RT 6 | | | 1932 | | | Cottage, 1 Story | 51 | 1 | 0 | |
| 206 | RT 6 | | | 1954 | | | Cottage, 1 Story | 46 | 244 | 0 | |
| 224 | RT 6 | | | 1881 | | | No Style, 2 Story | 46 | 294 | 0 | S |
| 225 | RT 6 | | | 1956 | | | Ranch | 46 | 209 | 0 | |

| ST# | STREET NAME | LOCAL # | MHC # | YEAR | HISTORIC NAME | COMMON NAME or DESCRIPTIVE NOTES | STYLE/Form | Map | Par. | Ext | ACTION |
|-----|-------------|---------|-------|---------------------|-----------------------|---------------------------------------|------------------------------|-----|------|-----|----------|
| 226 | RT 6 | | | 1940 | | Little Pamet Cottage Colony | Cottage, 1 Story | 46 | 293 | 1 | S (Area) |
| 226 | RT 6 | | | 1940 | | Little Pamet Cottage Colony | Cottage, 1 Story | 46 | 293 | 2 | S (Area) |
| 226 | RT 6 | | | 1940 | | Little Pamet Cottage Colony | Cottage, 1 Story | 46 | 293 | 3 | S (Area) |
| 226 | RT 6 | | | 1940 | | Little Pamet Cottage Colony | Cottage, 1 Story | 46 | 293 | 4 | S (Area) |
| 226 | RT 6 | | | 1940 | | Little Pamet Cottage Colony | Cottage, 1 Story | 46 | 293 | 7 | S (Area) |
| 226 | RT 6 | | | 1940 | | Little Pamet Cottage Colony | Cottage, 1 Story | 46 | 293 | 8 | S (Area) |
| 226 | RT 6 | | | 1940 | | Little Pamet Cottage Colony | Cottage, 1 Story | 46 | 293 | 9 | S (Area) |
| 226 | RT 6 | | | 1940 | | Little Pamet Cottage Colony | Cottage, 1 Story | 46 | 293 | 10 | S (Area) |
| 226 | RT 6 | | | 1940 | | Little Pamet Cottage Colony | Cottage, 1 Story | 46 | 293 | 11 | S (Area) |
| 226 | RT 6 | | | 1940 | | Little Pamet Cottage Colony | Cottage, 1 Story | 46 | 293 | 12 | S (Area) |
| 226 | RT 6 | | | 1940 | | Little Pamet Cottage Colony | Cottage, 1 Story | 46 | 293 | 13 | S (Area) |
| 231 | RT 6 | | | 1958 | | | Cottage, 1 Story | 46 | 205 | 0 | |
| 232 | RT 6 | | | 1956 | | | Bungalow, 1 Story | 46 | 292 | 0 | |
| 249 | RT 6 | * | 151 K | 1780-1810 (S), 1800 | Paine, Barnabus House | | Cape | 46 | 156 | 0 | Y |
| 258 | RT 6 | | | 1954 | | | Ranch | 46 | 14 | 0 | |
| 259 | RT 6 | | | 1906 | | | Bungalow, 1 1/2 Story | 46 | 149 | 0 | S |
| 260 | RT 6 | | | 1935 | | | No Style | 46 | 13 | 0 | |
| 270 | RT 6 | * | 141 K | 1750 (S), 1797 | Rich, Obadiah House | Rose, Albert House (ED listed as 150) | Cape, addition, outbuildings | 46 | 6 | 0 | Y |

| ST# | STREET NAME | LOCAL # | MHC # | YEAR | HISTORIC NAME | COMMON NAME or DESCRIPTIVE NOTES | STYLE/FORM | Map | Par. | Ext | ACTION |
|-----|-------------|---------|-------|------------------------|----------------|-------------------------------------|-----------------------|-----|------|-----|----------|
| 271 | RT 6 | | | 1953 | | | Cape | 43 | 99 | 0 | |
| 303 | RT 6 | | | 1950 | | | Cape, altered | 43 | 12 | 0 | |
| 307 | RT 6 | | | 1953 | | | Cape | 43 | 11 | 0 | Y |
| 308 | RT 6 | * | 143 K | 1890-1907 (S), 1875 | Whitman House | | Bungalow, 1 1/2 Story | 42 | 178 | 0 | Y |
| 314 | RT 6 | | | 1874 | | | Cape, altered | 42 | 150 | 0 | |
| 316 | RT 6 | | | 1958 | | Storage | No Style | 42 | 274 | 0 | |
| 318 | RT 6 | | | 1960 | | Savory Grille | No Style | 42 | 149 | 0 | |
| 352 | RT 6 | | | 1955 | | Motel Office | Modern | 39 | 167 | 0 | S |
| 423 | RT 6 | | | 1950 | | | Cape | 36 | 170 | 0 | |
| 435 | RT 6 | | | 1955 | | Gas Station | Garage | 36 | 169 | 0 | |
| 481 | RT 6 | | | 1950 | | Montano's | No Style | 32 | 31 | 0 | |
| 482 | RT 6 | | | 1957 | | Lower Cape Towing | No Style | 32 | 9 | 0 | |
| 487 | RT 6 | * | 264 | 1955 | Guilbert House | | Cape | 32 | 37 | 0 | Y |
| 489 | RT 6 | | | 1958 | | | Modern, 2 Story | 32 | 30 | 0 | S |
| 535 | RT 6 | | | 1950 | | Outer Reach Resort | Modern | 32 | 28 | 0 | S (Area) |
| 535 | RT 6 | | | 1950 | | Outer Reach Resort | Modern | 32 | 28 | 0 | S (Area) |
| 535 | RT 6 | | | 1950 | | Outer Reach Resort | Modern | 32 | 28 | 0 | S (Area) |
| 535 | RT 6 | | | 1950 | | Outer Reach Resort | Modern | 32 | 28 | 0 | S (Area) |

| ST# | STREET NAME | LOCAL # | MHC # | YEAR | HISTORIC NAME | COMMON NAME or DESCRIPTIVE NOTES | STYLE/Form | Map | Par. | Ext | ACTION |
|-----|--|---------|-------|----------------------|------------------------------------|-------------------------------------|----------------------|-----|------|-----|----------|
| 535 | RT 6 | | | 1950 | | Outer Reach Resort | Modern | 32 | 28 | 0 | S (Area) |
| 535 | RT 6 | | | 1950 | | Outer Reach Resort | Modern | 32 | 28 | 0 | S (Area) |
| 535 | RT 6 | | | 1950 | | Outer Reach Resort | Modern | 32 | 28 | 0 | S (Area) |
| 535 | RT 6 | | | 1950 | | Outer Reach Resort | Modern | 32 | 28 | 0 | S (Area) |
| 535 | RT 6 | | | 1950 | | Outer Reach Resort | No Style, Restaurant | 32 | 28 | 0 | S (Area) |
| | RT 6 | | | 923 | Route 6 Bridge (South Pamet Rd) | CCNS | | | | | |
| | RT 6 | * | 924 | 1953 | Route 6 Bridge (Highland Rd) | | | | | | Y CCNS |
| | RT 6A (between 29 and 31 Shore Rd.) | 903 B | 912 | | Truro Milestone Marker | | | | | | Y |
| 9 | RYDER BEACH RD | 7 | 9 | 1960 | | | Cape | 59 | 48 | 0 | Y |
| 9 | RYDER BEACH RD | | | 1960 | | | Cottage, 1 Story | 59 | 48 | 0 | |
| 15 | RYDER BEACH RD | * | 92 F | 1900 (S), 1960 | Elisha Rich House | | Cape | 59 | 46 | 0 | Y |
| 21 | RYDER BEACH RD | * | 93 F | 1930-40 (S), 1932 | | | Cape, additions | 58 | 54 | 0 | Y |
| 25 | RYDER BEACH RD | 8, 13 | 94 F | 1800-25 (S), 1800 | Rich, Atwood House | | Cape, addition | 58 | 57 | 0 | Y |
| 31 | RYDER BEACH RD | | | 1950 | | | No Style | 63 | 3 | 0 | |
| 33 | RYDER BEACH RD | * | 131 F | 1900-05 (S), 1950 | Babbitt, Dr. Henry S. House | | Cape, additions | 63 | 2 | 0 | Y |
| 35 | RYDER BEACH RD | | | 1958 | | | Cottage, 1 Story | 63 | 8 | 0 | |
| 37 | RYDER BEACH RD | | | 1930 | | | Cottage, 1 Story | 63 | 9 | 0 | |
| 54 | RYDER BEACH RD | * | 130 F | 1840 (S), 1805 | Newcomb, William T. House | | Cape | 64 | 1 | 0 | Y |

| ST# | STREET NAME | LOCAL # | MHC # | YEAR | HISTORIC NAME | COMMON NAME or DESCRIPTIVE NOTES | STYLE/Form | Map | Par. | Ext | ACTION |
|-----|-----------------------|---------|-------|----------------------|---|---|--|-----|------|-----|----------|
| 69 | RYDER BEACH RD | * | 122 F | 1819 (S), 1817 | Rich, Warren House | | Cape | 64 | 4 | 0 | U |
| 76 | RYDER BEACH RD | * | 133 F | 1819 (S), 1800 | Rich, Ephraim House | | Cape | 64 | 20 | 0 | Y |
| 6 | RYDER BEACH WAY | * | 254 F | 1820-30 (S), 1800 | Ryder, Sam. Hs.; Rich, Sam. Hs. | Unsure, can't see, no photo in survey | Cape, additions | 63 | 12 | 0 | U |
| 6 | RYDER HOLLOW RD | | | 1875 | | | Cape, addition | 63 | 15 | 0 | S |
| 8 | RYDER HOLLOW RD | | | 1960 | | | Cape greenhouse | 63 | 16 | 0 | |
| 2 | SAGE RIDGE RD | * | 48 B | 1810 (S), 1830 | Stevens House (see 6 Francis - 2-family) | Hutchings, Henry S. Hs. (not on MHC Index) | Cape | 39 | 81 | 0 | Y |
| 1 | SAND PIT RD | | | 1960 | | | Garage | 39 | 164 | 0 | |
| 18 | SANDPIPER RD | | | 1800 | | | Cape | 58 | 36 | 0 | S |
| 1 | SAWYER GROVE RD | | | 1860 | Barn, Helen Sawyer studio | Cottage (1950) moved to site | No Style, 2 Story; Cottage, 1 Story | 39 | 290 | 0 | S |
| 4 | SCRUB OAK WAY | | | 1946 | | | Cottage, 1 Story | 43 | 5 | 0 | |
| 1 | SECOND LANDING WAY | | | 1958 | | Corn Hill Area | Cottage, 1 Story | 45 | 39 | 0 | S (Area) |
| 2 | SECOND LANDING WAY | | | 1958 | | Corn Hill Area | Modern | 45 | 41 | 0 | S (Area) |
| 4 | SECOND LANDING WAY | | | 1870 | | Corn Hill Area | No Style, 2 Story | 45 | 45 | 0 | S (Area) |
| 6 | SECOND LANDING WAY | | | 1958 | | Corn Hill Area | Cottage, 1 Story | 45 | 43 | 0 | S (Area) |
| 8 | SECOND LANDING WAY | | | 1958 | | Corn Hill Area | Cottage, 1 Story | 45 | 38 | 16 | S (Area) |
| 8 | SECOND LANDING WAY | | | 1958 | | Corn Hill Area | Cottage, 1 Story | 45 | 38 | 17 | S (Area) |
| 10 | SECOR LN | | | 1920 | | | Bungalow, 1 Story | 50 | 248 | 0 | |
| 12 | SECOR LN | | | 1920 | | | Cottage, 1 Story | 50 | 249 | 0 | |

| ST# | STREET NAME | LOCAL # | MHC # | YEAR | HISTORIC NAME | COMMON NAME or DESCRIPTIVE NOTES | STYLE/Form | Map | Par. | Ext | ACTION |
|-----|-------------|------------------|-------|------------------------|---------------------------------|-------------------------------------|---------------------------------|-----|------|-----|----------|
| 5 | SHORE RD | 104, 75 | 34 B | 1810-30 (S), 1790 | Baker, Peter House | | Cape, addition, altered | 39 | 145 | 0 | Y |
| 10 | SHORE RD | | | 1900 | | | Cape, altered | 39 | 151 | 0 | |
| 10 | SHORE RD | | | 1952 | | | Cottage, 1 Story, altered | 39 | 151 | 0 | |
| 11 | SHORE RD | | | 1850 | | Truro Vineyards | Barn, addition, rehabbed | 39 | 137 | 0 | S (Area) |
| 11 | SHORE RD | * | 33 B | 1790-1815 (S), 1936 | Hughes-Rich House | Truro Vineyards | Greek Revival, 2 Story; Barn | 39 | 137 | 0 | Y (Area) |
| 12 | SHORE RD | | | 1940 | | | Bungalow, 1 1/2 Story | 39 | 150 | 0 | S |
| 12 | SHORE RD | | | 1950 | | | No Style, 2 Story | 39 | 150 | 0 | |
| 15 | SHORE RD | 32 B, 106, 77 | 301 | 1835-50 (S), 1875 | Pendergrass, Edward T. House | | Greek Revival, 1 1/2 Story | 39 | 136 | 0 | Y |
| 16 | SHORE RD | * | 35 B | 1800-1805 (S), 1806 | Nye, Silvanus House | Allen, Courtney House | Cape ell | 39 | 144 | 0 | Y |
| 16 | SHORE RD | | | 1960 | | | Cottage, 1 Story | 39 | 144 | 0 | |
| 17 | SHORE RD | | | 1940 | | Mary's Cozy Cottages | Cottage, 1 Story | 39 | 135 | 2 | S (Area) |
| 17 | SHORE RD | | | 1940 | | Mary's Cozy Cottages | Cottage, 1 Story | 39 | 135 | 3 | S (Area) |
| 17 | SHORE RD | | | 1940 | | Mary's Cozy Cottages | Cottage, 1 Story | 39 | 135 | 4 | S (Area) |
| 17 | SHORE RD | | | 1940 | | Mary's Cozy Cottages | Cottage, 1 Story | 39 | 135 | 5 | S (Area) |
| 17 | SHORE RD | | | 1940 | | Mary's Cozy Cottages | Cottage, 1 Story | 39 | 135 | 6 | S (Area) |
| 17 | SHORE RD | | | 1940 | | Mary's Cozy Cottages | Cottage, 1 Story | 39 | 135 | 7 | S (Area) |
| 17 | SHORE RD | | | 1940 | | Mary's Cozy Cottages | Cottage, 1 Story | 39 | 135 | 8 | S (Area) |
| 17 | SHORE RD | | | 1940 | | Mary's Cozy Cottages | Cottage, 1 Story | 39 | 135 | 9 | S (Area) |

| ST# | STREET NAME | LOCAL # | MHC # | YEAR | HISTORIC NAME | COMMON NAME or DESCRIPTIVE NOTES | STYLE/Form | Map | Par. | Ext | ACTION |
|-----|-------------|----------------------|-------|------------------------|---------------------------------|-------------------------------------|--|-----|------|-----|----------|
| 17 | SHORE RD | | | 1950 | | Mary's Cozy Cottages | Cottage, 1 Story | 39 | 135 | 1 | S (Area) |
| 17 | SHORE RD | 31 B | 300 | 1835-1850 (S), 1860 | Dutton, William House | Mary's Cozy Cottages | Greek Revival, 1 1/2 Story | 39 | 135 | 10 | Y (Area) |
| 21 | SHORE RD | 28, 111, 83 | 29 B | 1840 (S), 1820 | Hopkins, Thomas-Smith House | Atwood, Nathaniel O. House | Greek Revival, 1 1/2 Story | 39 | 128 | 0 | Y |
| 22 | SHORE RD | 36 | 37 B | 1777 c. (S), 1864 | Watkins House | | Cape | 39 | 139 | 0 | Y |
| 22 | SHORE RD | | | 1950 | | | Cottage, 1 Story | 39 | 139 | 0 | |
| 22 | SHORE RD | | | 1950 | | | Cottage, 1 Story | 39 | 139 | 0 | |
| 22 | SHORE RD | | | 1952 | | | Cottage, 1 Story | 39 | 139 | 0 | |
| 22 | SHORE RD | | | 1955 | | | Cottage, 1 Story | 39 | 139 | 0 | |
| 23 | SHORE RD | 28 B /112, 27, 80 | 299 | 1849 (S), 1840 | Fisher, John House | | Greek Rev, 1 1/2 Story, outbuilding | 39 | 127 | 0 | Y |
| 24 | SHORE RD | | | 1930 | | | Cape | 39 | 138 | 0 | |
| 24 | SHORE RD | 107, 78 | 38 B | 1740 (S), 1840 | Chandler House | Blakeman, Thomas & Marion House | Federal, hip roof | 39 | 138 | 0 | Y |
| 25 | SHORE RD | 27 B | 298 | 1825-35 (S), 1860 | Small, John House | | Cape | 36 | 157 | 0 | Y |
| 26 | SHORE RD | 39 B, 41, 108, 84 | 302 | 1835-45 (S), 1864 | Coan, Benjamin House | | GR 1 1/2 St, Barn; Cottage | 39 | 134 | 0 | Y |
| 27 | SHORE RD | 113, 79 | 26 B | 1840 (S) | Christian Union Church | | Greek Revival | 36 | 156 | 0 | Y |
| 28 | SHORE RD | 104, 82 | 40 B | 1870-1880 (S), 1850 | Small, Richard Stevens House | | GR, 1 1/2 Story, + Cottage, outbuilding | 39 | 133 | 0 | Y |
| 29 | SHORE RD | * | 25 B | 1845 (S), 1855 | Sly, Edward D. House | Holway, Emma House | Cape, rehabbed | 36 | 152 | 0 | Y |
| 30 | SHORE RD | 41 B, 39, 110, 81 | 303 | 1840 (S), 1840 | Small, Annie House | | GR, 1 1/2 Story, outbuilding | 39 | 132 | 0 | Y |
| 31 | SHORE RD | 31, 114, 85 | 24 B | 1740-1780 (S), 1830 | Hughes House | | Cape | 36 | 151 | 0 | Y |

| ST# | STREET NAME | LOCAL # | MHC # | YEAR | HISTORIC NAME | COMMON NAME or DESCRIPTIVE NOTES | STYLE/Form | Map | Par. | Ext | ACTION |
|-----|-------------|---------|-------|------------------------|--|---|----------------------------------|-----|------|-----|--------|
| 32 | SHORE RD | * | 52 B | 1875 (S), 1985 | Francis, Capt. House | Christian Union Church Parsonage | Greek Revival, 1 1/2 Story | 36 | 132 | 0 | Y |
| 33 | SHORE RD | * | 23 B | 1790 (S), 1674 | Childs, Oliver B. House | Small, Joanna House | Cape | 36 | 147 | 0 | Y |
| 34 | SHORE RD | 119 B | 320 | 1910-20 (S), 1970 | Old Post Office | | Cape | 36 | 131 | 0 | Y |
| 37 | SHORE RD | 20 | 22 B | 1830-1845 (S), 1861 | Smith, John House | | Cape, Greek Revival, addition | 36 | 149 | 0 | Y |
| 38 | SHORE RD | | | 1950 | | U.S. Post Office | Cottage, 1 Story | 36 | 129 | 0 | |
| 39 | SHORE RD | * | 21 B | 1825-40 (S), 1830 | Thompson, J.G. House | | Cottage, Greek Revival | 36 | 143 | 0 | Y |
| 41 | SHORE RD | 20 B | 297 | 1835-1850 (S), 1950 | Dyer, David Smith House | | Cape | 36 | 142 | 0 | Y |
| 41 | SHORE RD | | | 1940 | | | Cottage, 1 Story | 36 | 142 | 0 | |
| 42 | SHORE RD | 53 B | 306 | 1830 (S) | Grozier, John House | | Cape, altered | 36 | 128 | 0 | Y |
| 43 | SHORE RD | * /39 | 19 B | 1840-1850 (S), 1864 | Smith, Isaac House | Hopkins, Smith K. House | GR 1 1/2 Story, Barn, Outbldg | 36 | 148 | 0 | Y |
| 46 | SHORE RD | * | 54 B | 1860-1875 (S), 1800 | Grozier, B. House | Willow Tea Room; Susan Baker Art Gallery | Cape, altered | 36 | 127 | 0 | Y |
| | SHORE RD | * | 18 B | 1835-1850 (S) | Greek Revival, 1 1/2 Story | Demolished | | | | | |
| 48 | SHORE RD | * | 55 B | 1790 (S), 1880 | Grozier, John House | Cook, Richard - Francis, J.R. House | Cape, addition, outbuilding | 36 | 126 | 0 | Y |
| 49 | SHORE RD | 13 B | 296 | 1880-1890 (S), 1900 | Days, F. House | | No style, 2 Story | 36 | 92 | 0 | Y |
| 52 | SHORE RD | * | 220 B | 1852 (S), 1884 | North Truro Primary- Grammar School | | Cape, altered | 36 | 120 | 0 | Y |
| 55 | SHORE RD | 11 B | 294 | 1880 (S), 1880 | Byrne, M.L. House | | Cape | 36 | 87 | 0 | Y |
| 57 | SHORE RD | 10 B | 293 | 1853 (S), 1835 | S Truro Methodist Ch Parsonage | | Greek Revival, 1 1/2 Story | 36 | 84 | 0 | Y |
| | SHORE RD | 295 | 12 B | 1870-1890 (S) | Village Hall/ Firehouse | Demolished | No Style | | | | |

| ST# | STREET NAME | LOCAL # | MHC # | YEAR | HISTORIC NAME | COMMON NAME or DESCRIPTIVE NOTES | STYLE/Form | Map | Par. | Ext | ACTION |
|-----|-------------|---------|-------|------|---------------|-------------------------------------|----------------------------------|-----|------|-----|----------|
| 58 | SHORE RD | | | 1949 | | | Cape | 36 | 113 | 0 | |
| 59 | SHORE RD | | | 1941 | | | Cottage, 1 Story | 36 | 82 | 0 | |
| 61 | SHORE RD | | | 1900 | | | Cottage, 1 Story | 36 | 81 | 0 | |
| 62 | SHORE RD | | | 1920 | | | Bungalow, 1 Story | 36 | 111 | 0 | |
| 63 | SHORE RD | | | 1950 | | | Cottage, 1 Story | 36 | 78 | 0 | |
| 63 | SHORE RD | | | 1950 | | | Cottage, 1 Story | 36 | 78 | 0 | |
| 63 | SHORE RD | | | 1950 | | | Cottage, 1 Story | 36 | 78 | 0 | |
| 63 | SHORE RD | | | 1950 | | | Cottage, 1 Story | 36 | 78 | 0 | |
| 71 | SHORE RD | | | 1950 | | | Cape | 36 | 64 | 0 | |
| 76 | SHORE RD | | | 1945 | | | Cape, altered | 36 | 95 | 0 | |
| 78 | SHORE RD | | | 1930 | | | Cottage, 1 Story, cross gable | 36 | 94 | 0 | |
| 81 | SHORE RD | | | 1920 | | Appears late 19th c. | No Style, 2 1/2 Story | 36 | 15 | 0 | |
| 82 | SHORE RD | | | 1950 | | | Cottage, 1 Story | 36 | 27 | 2 | S (Area) |
| 82 | SHORE RD | | | 1950 | | | Cottage, 1 Story | 36 | 27 | 3 | S (Area) |
| 82 | SHORE RD | | | 1950 | | | Cottage, 1 Story | 36 | 27 | 4 | S (Area) |
| 82 | SHORE RD | | | 1950 | | | Cottage, 1 Story | 36 | 27 | 5 | S (Area) |
| 82 | SHORE RD | | | 1950 | | | Cottage, 1 Story | 36 | 27 | 6 | S (Area) |
| 82 | SHORE RD | | | 1950 | | | Cottage, 1 Story | 36 | 27 | 7 | S (Area) |

| ST# | STREET NAME | LOCAL # | MHC # | YEAR | HISTORIC NAME | COMMON NAME or DESCRIPTIVE NOTES | STYLE/Form | Map | Par. | Ext | ACTION |
|-----|-------------|---------|-------|------|---------------|-------------------------------------|---------------------|-----|------|-----|----------|
| 82 | SHORE RD | | | 1950 | | | Cottage, 1 Story | 36 | 27 | 8 | S (Area) |
| 82 | SHORE RD | | | 1950 | | | Cottage, 1 Story | 36 | 27 | 9 | S (Area) |
| 82 | SHORE RD | | | 1950 | | | Cottage, 1 Story | 36 | 27 | 10 | S (Area) |
| 82 | SHORE RD | | | 1950 | | | Cottage, 1 Story | 36 | 27 | 11 | S (Area) |
| 82 | SHORE RD | | | 1950 | | | Cottage, 1 Story | 36 | 27 | 12 | S (Area) |
| 82 | SHORE RD | | | 1950 | | | Ranch | 36 | 27 | 1 | S (Area) |
| 83 | SHORE RD | | | 1945 | | | Cape | 36 | 14 | 0 | |
| 84 | SHORE RD | | | 1930 | | | Cottage, 1 Story | 36 | 24 | 0 | |
| 92 | SHORE RD | | | 1955 | | | Ranch | 36 | 21 | 0 | |
| 94 | SHORE RD | | | 1920 | | | Bungalow, 1 Story | 36 | 19 | 0 | |
| 95 | SHORE RD | | | 1940 | | | Cottage, 1 Story | 36 | 8 | 0 | S (Area) |
| 95 | SHORE RD | | | 1940 | | | Cottage, 1 Story | 36 | 8 | 0 | S (Area) |
| 95 | SHORE RD | | | 1940 | | | Cottage, 1 Story | 36 | 8 | 0 | S (Area) |
| 95 | SHORE RD | | | 1940 | | | Cottage, 1 Story | 36 | 8 | 0 | S (Area) |
| 95 | SHORE RD | | | 1940 | | | Cottage, 1 Story | 36 | 8 | 0 | S (Area) |
| 95 | SHORE RD | | | 1940 | | | No Style, 2 Story | 36 | 8 | 0 | S (Area) |
| 101 | SHORE RD | | | 1950 | | | Cape, full dormer | 35 | 62 | 0 | |
| 101 | SHORE RD | | | 1950 | | | No Style, 1+2 Story | 35 | 62 | 0 | |

| ST# | STREET NAME | LOCAL # | MHC # | YEAR | HISTORIC NAME | COMMON NAME or DESCRIPTIVE NOTES | STYLE/Form | Map | Par. | Ext | ACTION |
|-----|-------------|---------|-------|------|---------------|-------------------------------------|------------------|-----|------|-----|----------|
| 104 | SHORE RD | | | 1900 | | Prince of Whales Cottages | Cottage, 1 Story | 35 | 68 | 0 | S (Area) |
| 104 | SHORE RD | | | 1920 | | Prince of Whales Cottages | Cottage, 1 Story | 35 | 68 | 0 | S (Area) |
| 104 | SHORE RD | | | 1920 | | Prince of Whales Cottages | Cottage, 1 Story | 35 | 68 | 0 | S (Area) |
| 104 | SHORE RD | | | 1920 | | Prince of Whales Cottages | Cottage, 1 Story | 35 | 68 | 0 | S (Area) |
| 104 | SHORE RD | | | 1920 | | Prince of Whales Cottages | Cottage, 1 Story | 35 | 68 | 0 | S (Area) |
| 104 | SHORE RD | | | 1920 | | Prince of Whales Cottages | Cottage, 1 Story | 35 | 68 | 0 | S (Area) |
| 104 | SHORE RD | | | 1920 | | Prince of Whales Cottages | Cottage, 1 Story | 35 | 68 | 0 | S (Area) |
| 104 | SHORE RD | | | 1920 | | Prince of Whales Cottages | Cottage, 1 Story | 35 | 68 | 0 | S (Area) |
| 104 | SHORE RD | | | 1920 | | Prince of Whales Cottages | Cottage, 1 Story | 35 | 68 | 0 | S (Area) |
| 104 | SHORE RD | | | 1920 | | Prince of Whales Cottages | Cottage, 1 Story | 35 | 68 | 0 | S (Area) |
| 104 | SHORE RD | | | 1920 | | Prince of Whales Cottages | Cottage, 1 Story | 35 | 68 | 0 | S (Area) |
| 104 | SHORE RD | | | 1920 | | Prince of Whales Cottages | Cottage, 1 Story | 35 | 68 | 0 | S (Area) |
| 104 | SHORE RD | | | 1920 | | Prince of Whales Cottages | Cottage, 1 Story | 35 | 68 | 0 | S (Area) |
| 104 | SHORE RD | | | 1920 | | Prince of Whales Cottages | Cottage, 1 Story | 35 | 68 | 0 | S (Area) |
| 104 | SHORE RD | | | 1920 | | Prince of Whales Cottages | Cottage, 1 Story | 35 | 68 | 0 | S (Area) |
| 104 | SHORE RD | | | 1920 | | Prince of Whales Cottages | Cottage, 1 Story | 35 | 68 | 0 | S (Area) |
| 104 | SHORE RD | | | 1920 | | Prince of Whales Cottages | Cottage, 1 Story | 35 | 68 | 0 | S (Area) |
| 104 | SHORE RD | | | 1920 | | Prince of Whales Cottages | Cottage, 1 Story | 35 | 68 | 0 | S (Area) |
| 104 | SHORE RD | | | 1920 | | Prince of Whales Cottages | Cottage, 1 Story | 35 | 68 | 0 | S (Area) |
| 104 | SHORE RD | | | 1920 | | Prince of Whales Cottages | Cottage, 1 Story | 35 | 68 | 0 | S (Area) |
| 104 | SHORE RD | | | 1920 | | Prince of Whales Cottages | Cottage, 1 Story | 35 | 68 | 0 | S (Area) |
| 104 | SHORE RD | | | 1920 | | Prince of Whales Cottages | Cottage, 1 Story | 35 | 68 | 0 | S (Area) |

| ST# | STREET NAME | LOCAL # | MHC # | YEAR | HISTORIC NAME | COMMON NAME or DESCRIPTIVE NOTES | STYLE/Form | Map | Par. | Ext | ACTION |
|-----|-------------|---------|-------|------|---------------|-------------------------------------|----------------------------|-----|------|-----|----------|
| 104 | SHORE RD | | | 1940 | | Prince of Whales Cottages | Cottage, 1 Story | 35 | 68 | 0 | S (Area) |
| 104 | SHORE RD | | | 1920 | | Prince of Whales Cottages | Cottage, 1 Story, 2 unit | 35 | 68 | 0 | S (Area) |
| 107 | SHORE RD | | | 1950 | | | Cape, additions | 35 | 51 | 0 | |
| 121 | SHORE RD | | | 1950 | | Southwind Court Cottages | Cottage, 1 Story | 32 | 15 | 0 | S (Area) |
| 121 | SHORE RD | | | 1950 | | Southwind Court Cottages | Cottage, 1 Story | 32 | 15 | 0 | S (Area) |
| 121 | SHORE RD | | | 1950 | | Southwind Court Cottages | Cottage, 1 Story | 32 | 15 | 0 | S (Area) |
| 121 | SHORE RD | | | 1950 | | Southwind Court Cottages | Cottage, 1 Story | 32 | 15 | 0 | S (Area) |
| 121 | SHORE RD | | | 1950 | | Southwind Court Cottages | Cottage, 1 Story | 32 | 15 | 0 | S (Area) |
| 121 | SHORE RD | | | 1950 | | Southwind Court Cottages | Cottage, 1 Story | 32 | 15 | 0 | S (Area) |
| 121 | SHORE RD | | | 1950 | | Southwind Court Cottages | Cottage, 1 Story | 32 | 15 | 0 | S (Area) |
| 121 | SHORE RD | | | 1950 | | Southwind Court Cottages | Cottage, 1 Story | 32 | 15 | 0 | S (Area) |
| 121 | SHORE RD | | | 1950 | | Southwind Court Cottages | Cottage, 1 Story | 32 | 15 | 0 | S (Area) |
| 121 | SHORE RD | | | 1950 | | Southwind Court Cottages | Cottage, 1 Story, hip roof | 32 | 15 | 0 | S (Area) |
| 122 | SHORE RD | | | 1948 | | | Cottage, 1 Story | 35 | 33 | 2 | S (Area) |
| 122 | SHORE RD | | | 1948 | | | Cottage, 1 Story | 35 | 33 | 3 | S (Area) |
| 122 | SHORE RD | | | 1948 | | | Cottage, 1 Story | 35 | 33 | 4 | S (Area) |
| 122 | SHORE RD | | | 1948 | | | Cottage, 1 Story | 35 | 33 | 5 | S (Area) |
| 122 | SHORE RD | | | 1948 | | | Cottage, 1 Story | 35 | 33 | 8 | S (Area) |
| 122 | SHORE RD | | | 1948 | | | Cottage, 1 Story | 35 | 33 | 9 | S (Area) |

| ST# | STREET NAME | LOCAL # | MHC # | YEAR | HISTORIC NAME | COMMON NAME or DESCRIPTIVE NOTES | STYLE/Form | Map | Par. | Ext | ACTION |
|-----|-------------|---------|-------|------|---------------|-------------------------------------|------------------------------|-----|------|-----|----------|
| 122 | SHORE RD | | | 1948 | | | Cottage, 1 Story | 35 | 33 | 10 | S (Area) |
| 122 | SHORE RD | | | 1948 | | | Cottage, 1 Story | 35 | 33 | 11 | S (Area) |
| 122 | SHORE RD | | | 1948 | | | Cottage, 1 Story, additions | 35 | 33 | 6 | S (Area) |
| 122 | SHORE RD | | | 1948 | | | Cottage, 1 Story, clip gable | 35 | 33 | 7 | S (Area) |
| 122 | SHORE RD | | | 1948 | | | Cottage, 1 Story, hip roof | 35 | 33 | 1 | S (Area) |
| 125 | SHORE RD | | | 1960 | | | Cottage, 1 Story | 22 | 44 | 1 | S (Area) |
| 125 | SHORE RD | | | 1960 | | | Cottage, 1 Story | 22 | 44 | 2 | S (Area) |
| 125 | SHORE RD | | | 1960 | | | Cottage, 1 Story | 22 | 44 | 3 | S (Area) |
| 125 | SHORE RD | | | 1960 | | | Cottage, 1 Story | 22 | 44 | 4 | S (Area) |
| 125 | SHORE RD | | | 1960 | | | Cottage, 1 Story | 22 | 44 | 5 | S (Area) |
| 125 | SHORE RD | | | 1960 | | | Cottage, 1 Story | 22 | 44 | 6 | S (Area) |
| 125 | SHORE RD | | | 1960 | | | Cottage, 1 Story | 22 | 44 | 7 | S (Area) |
| 125 | SHORE RD | | | 1960 | | | Cottage, 1 Story | 22 | 44 | 9 | S (Area) |
| 125 | SHORE RD | | | 1960 | | | Cottage, 1 Story | 22 | 44 | 10 | S (Area) |
| 125 | SHORE RD | | | 1960 | | | Cottage, 1 Story | 22 | 44 | 11 | S (Area) |
| 125 | SHORE RD | | | 1960 | | | Cottage, 1 Story | 22 | 44 | 14 | S (Area) |
| 125 | SHORE RD | | | 1960 | | | Cottage, 1 Story | 22 | 44 | 15 | S (Area) |
| 125 | SHORE RD | | | 1960 | | | Cottage, 1 Story | 22 | 44 | 16 | S (Area) |

| ST# | STREET NAME | LOCAL # | MHC # | YEAR | HISTORIC NAME | COMMON NAME or DESCRIPTIVE NOTES | STYLE/Form | Map | Par. | Ext | ACTION |
|-----|-------------|---------|-------|----------------------|---------------|-------------------------------------|----------------------------------|-----|------|-----|----------|
| 125 | SHORE RD | | | 1960 | | | Cottage, 1 Story, addition | 22 | 44 | 18 | S (Area) |
| 125 | SHORE RD | | | 1960 | | | Cottage, 1 Story, hip roof | 22 | 44 | 12 | S (Area) |
| 127 | SHORE RD | | | 1948 | | White Cape Cottages | Cottage, 1 Story | 22 | 43 | 0 | S (Area) |
| 127 | SHORE RD | | | 1948 | | White Cape Cottages | Cottage, 1 Story | 22 | 43 | 0 | S (Area) |
| 127 | SHORE RD | | | 1948 | | White Cape Cottages | Cottage, 1 Story | 22 | 43 | 0 | S (Area) |
| 127 | SHORE RD | | | 1948 | | White Cape Cottages | Cottage, 1 Story | 22 | 43 | 0 | S (Area) |
| 127 | SHORE RD | | | 1948 | | White Cape Cottages | Cottage, 1 Story | 22 | 43 | 0 | S (Area) |
| 127 | SHORE RD | | | 1948 | | White Cape Cottages | Cottage, 1 Story | 22 | 43 | 0 | S (Area) |
| 127 | SHORE RD | | | 1948 | | White Cape Cottages | Cottage, 1 Story | 22 | 43 | 0 | S (Area) |
| 127 | SHORE RD | | | 1948 | | White Cape Cottages | Cottage, 1 Story, 2 unit | 22 | 43 | 0 | S (Area) |
| 131 | SHORE RD | | | 1950 | | | Cottage, 1 Story, cross gable | 22 | 31 | 0 | S (Area) |
| 139 | SHORE RD | 257 M | 349 | 1910-20 (S), 1930 | Magna View | | Bungalow, 1 Story | 22 | 13 | 0 | U (Area) |
| 143 | SHORE RD | | | 1950 (ED) | | | Garage, Storage clip gable | 19 | 1 | 0 | S (Area) |
| 146 | SHORE RD | | | 1890 | | Perry's Furniture | Barn, Storage, 1 1/2 Story | 22 | 48 | 0 | S (Area) |
| 146 | SHORE RD | | | 1950 | | Office for motel at 150 Shore Rd | Cape, 2-Story 1-bay Garage | 22 | 48 | 0 | S (Area) |
| 150 | SHORE RD | 256 M | 351 | 1910-15 (S), 1930 | | | Bungalow, 1 Story | 22 | 50 | 0 | U (Area) |
| 150 | SHORE RD | 256 M | 351 | 1910-15 (S), 1930 | | | Bungalow, 1 Story | 22 | 50 | 0 | U (Area) |
| 150 | SHORE RD | 256 M | 351 | 1910-15 (S), 1930 | | | Bungalow, 1 Story | 22 | 50 | 0 | U (Area) |
| 150 | SHORE RD | 256 M | 351 | 1910-15 (S), 1930 | | | Bungalow, 1 Story | 22 | 50 | 0 | U (Area) |
| 150 | SHORE RD | 256 M | 351 | 1910-15 (S), 1930 | | | Bungalow, 1 Story | 22 | 50 | 0 | U (Area) |

| ST# | STREET NAME | LOCAL # | MHC # | YEAR | HISTORIC NAME | COMMON NAME or DESCRIPTIVE NOTES | STYLE/Form | Map | Par. | Ext | ACTION |
|-----|-------------|---------|-------|----------------------|---------------|-------------------------------------|---------------------------------|-----|------|-----|----------|
| 150 | SHORE RD | 256 M | 351 | 1910-15 (S), 1930 | | | Bungalow, 1 Story | 22 | 50 | 0 | U (Area) |
| 168 | SHORE RD | | | 1940 | | Harbor View Village | Cottage, 1 Story | 21 | 5 | 9 | S (Area) |
| 168 | SHORE RD | | | 1940 | | Harbor View Village | Cottage, 1 Story | 21 | 5 | 10 | S (Area) |
| 168 | SHORE RD | | | 1940 | | Harbor View Village | Cottage, 1 Story | 21 | 5 | 11 | S (Area) |
| 168 | SHORE RD | | | 1940 | | Harbor View Village | Motel block, 3-unit 1- Story | 21 | 5 | 6 | S (Area) |
| 168 | SHORE RD | | | 1940 | | Harbor View Village | Motel block, 3-unit 1- Story | 21 | 5 | 7 | S (Area) |
| 168 | SHORE RD | | | 1940 | | Harbor View Village | Motel block, 3-unit 1- Story | 21 | 5 | 8 | S (Area) |
| 168 | SHORE RD | | | 1940 | | Harbor View Village | No Style, 1+2 Story | 21 | 5 | 13 | S (Area) |
| 174 | SHORE RD | | | 1955 | | Pilgrim Beach Village | Cottage, 1 Story | 21 | 4 | 1 | S (Area) |
| 174 | SHORE RD | | | 1955 | | Pilgrim Beach Village | Cottage, 1 Story | 21 | 4 | 2 | S (Area) |
| 174 | SHORE RD | | | 1955 | | Pilgrim Beach Village | Cottage, 1 Story | 21 | 4 | 3 | S (Area) |
| 174 | SHORE RD | | | 1955 | | Pilgrim Beach Village | Cottage, 1 Story | 21 | 4 | 4 | S (Area) |
| 174 | SHORE RD | | | 1955 | | Pilgrim Beach Village | Cottage, 1 Story, hip roof | 21 | 4 | 5 | S (Area) |
| 174 | SHORE RD | | | 1955 | | Pilgrim Beach Village | Cottage, 1 Story, hip roof | 21 | 4 | 6 | S (Area) |
| 174 | SHORE RD | | | 1955 | | Pilgrim Beach Village | Cottage, 1 Story, hip roof | 21 | 4 | 7 | S (Area) |
| 174 | SHORE RD | | | 1955 | | Pilgrim Beach Village | Cottage, 1 Story, hip roof | 21 | 4 | 8 | S (Area) |
| 174 | SHORE RD | | | 1955 | | Pilgrim Beach Village | Motel, 3 unit block, 1 Story | 21 | 4 | 14 | S (Area) |
| 174 | SHORE RD | | | 1955 | | Pilgrim Beach Village | Motel, 3 unit block, 1 Story | 21 | 4 | 15 | S (Area) |

| ST# | STREET NAME | LOCAL # | MHC # | YEAR | HISTORIC NAME | COMMON NAME or DESCRIPTIVE NOTES | STYLE/Form | Map | Par. | Ext | ACTION |
|-----|-------------|---------|-------|----------------------|---------------|-------------------------------------|------------------------------|-----|------|-----|----------|
| 174 | SHORE RD | | | 1955 | | Pilgrim Beach Village | Motel, 3 unit block, 1 Story | 21 | 4 | 16 | S (Area) |
| 174 | SHORE RD | | | 1955 | | Pilgrim Beach Village | Motel, 3 unit block, 1 Story | 21 | 4 | 17 | S (Area) |
| 174 | SHORE RD | | | 1955 | | Pilgrim Beach Village | Motel, 3 unit block, 1 Story | 21 | 4 | 18 | S (Area) |
| 174 | SHORE RD | | | 1955 | | Pilgrim Beach Village | Motel, 3 unit block, 1 Story | 21 | 4 | 19 | S (Area) |
| 174 | SHORE RD | | | 1955 | | Pilgrim Beach Village | Motel, 5 unit block, 1 Story | 21 | 4 | 9 | S (Area) |
| 174 | SHORE RD | | | 1955 | | Pilgrim Beach Village | Motel, 5 unit block, 1 Story | 21 | 4 | 10 | S (Area) |
| 174 | SHORE RD | | | 1955 | | Pilgrim Beach Village | Motel, 5 unit block, 1 Story | 21 | 4 | 13 | S (Area) |
| 174 | SHORE RD | | | 1955 | | Pilgrim Beach Village | Motel, 5-unit block, 1 Story | 21 | 4 | 12 | S (Area) |
| 174 | SHORE RD | | | 1955 | | Pilgrim Beach Village | Motel, 5-unit block, 1-Story | 21 | 4 | 11 | S (Area) |
| 190 | SHORE RD | | | 1960 | | Horizon Beach Resort | Motel, 2 Story block | 21 | 3 | 0 | S (Area) |
| 209 | SHORE RD | | | 1950 | | Top Mast Motel | Cottage, 1 Story | 17 | 7 | 0 | S (Area) |
| 209 | SHORE RD | | | 1952 | | Top Mast Motel | Cottage, 1 Story | 17 | 7 | 0 | S (Area) |
| 209 | SHORE RD | | | 1952 | | Top Mast Motel | Ranch, remodeled | 17 | 7 | 0 | S (Area) |
| 218 | SHORE RD | | | 1955 | | Top Mast Motel | Motel block, 2 Story | 17 | 18 | 0 | S (Area) |
| 242 | SHORE RD | 258 M | 348 | 1930-40 (S), 1951 | | | Cottage, 1 Story | 17 | 17 | 0 | U (Area) |
| 248 | SHORE RD | 259 M | 347 | 1930-40 (S), 1941 | | | Cape | 17 | 16 | 0 | U (Area) |
| 258 | SHORE RD | 260 M | 345 | 1910-20 (S), 1922 | | | Shingle Style, 2 Story | 17 | 14 | 0 | U (Area) |
| 258 | SHORE RD | 261 M | 346 | 1910-20 (S), 1922 | | | Shingle Style, 2 Story | 17 | 14 | 0 | U (Area) |

| ST# | STREET NAME | LOCAL # | MHC # | YEAR | HISTORIC NAME | COMMON NAME or DESCRIPTIVE NOTES | STYLE/Form | Map | Par. | Ext | ACTION |
|-----|-------------|---------|-------|----------------------|-------------------------------|-------------------------------------|----------------------|-----|------|-----|----------|
| 263 | SHORE RD | | | 1935 | | | Cottage, 1 Story | 17 | 1 | 0 | S (Area) |
| 263 | SHORE RD | | | 1935 | | | Cottage, 1 Story | 17 | 1 | 0 | S (Area) |
| 271 | SHORE RD | | | 1931 | | Day's Market | No Style, 1 1/2 | 13 | 12 | 0 | S (Area) |
| 274 | SHORE RD | | | 1900 | | | Cottage, 1 1/2 Story | 17 | 11 | 0 | S (Area) |
| 276 | SHORE RD | 258 M | 343/4 | 1930-40 (S), 1931 | Rose Cottage (Local #262) | Day's Cottages | Cottage, 1 Story | 13 | 22 | 0 | U (Area) |
| 276 | SHORE RD | 258 M | 343/4 | 1930-40 (S), 1931 | Phlox Cottage (Local #262) | Day's Cottages | Cottage, 1 Story | 13 | 22 | 0 | U (Area) |
| 276 | SHORE RD | 258 M | 343/4 | 1930-40 (S), 1931 | | Day's Cottages | Cottage, 1 Story | 13 | 22 | 0 | U (Area) |
| 276 | SHORE RD | 258 M | 343/4 | 1930-40 (S), 1931 | | Day's Cottages | Cottage, 1 Story | 13 | 22 | 0 | U (Area) |
| 276 | SHORE RD | 258 M | 343/4 | 1930-40 (S), 1931 | | Day's Cottages | Cottage, 1 Story | 13 | 22 | 0 | U (Area) |
| 276 | SHORE RD | 258 M | 343/4 | 1930-40 (S), 1931 | | Day's Cottages | Cottage, 1 Story | 13 | 22 | 0 | U (Area) |
| 276 | SHORE RD | 258 M | 343/4 | 1930-40 (S), 1931 | | Day's Cottages | Cottage, 1 Story | 13 | 22 | 0 | U (Area) |
| 276 | SHORE RD | 258 M | 343/4 | 1930-40 (S), 1931 | | Day's Cottages | Cottage, 1 Story | 13 | 22 | 0 | U (Area) |
| 276 | SHORE RD | 258 M | 343/4 | 1930-40 (S), 1931 | | Day's Cottages | Cottage, 1 Story | 13 | 22 | 0 | U (Area) |
| 276 | SHORE RD | 258 M | 343/4 | 1930-40 (S), 1931 | | Day's Cottages | Cottage, 1 Story | 13 | 22 | 0 | U (Area) |
| 276 | SHORE RD | 258 M | 343/4 | 1930-40 (S), 1931 | | Day's Cottages | Cottage, 1 Story | 13 | 22 | 0 | U (Area) |
| 276 | SHORE RD | 258 M | 343/4 | 1930-40 (S), 1931 | | Day's Cottages | Cottage, 1 Story | 13 | 22 | 0 | U (Area) |
| 276 | SHORE RD | 258 M | 343/4 | 1930-40 (S), 1931 | | Day's Cottages | Cottage, 1 Story | 13 | 22 | 0 | U (Area) |
| 276 | SHORE RD | 258 M | 343/4 | 1930-40 (S), 1931 | | Day's Cottages | Cottage, 1 Story | 13 | 22 | 0 | U (Area) |
| 276 | SHORE RD | 258 M | 343/4 | 1930-40 (S), 1931 | | Day's Cottages | Cottage, 1 Story | 13 | 22 | 0 | U (Area) |
| 276 | SHORE RD | 258 M | 343/4 | 1930-40 (S), 1931 | | Day's Cottages | Cottage, 1 Story | 13 | 22 | 0 | U (Area) |
| 276 | SHORE RD | 258 M | 343/4 | 1930-40 (S), 1931 | | Day's Cottages | Cottage, 1 Story | 13 | 22 | 0 | U (Area) |

| ST# | STREET NAME | LOCAL # | MHC # | YEAR | HISTORIC NAME | COMMON NAME or DESCRIPTIVE NOTES | STYLE/Form | Map | Par. | Ext | ACTION |
|-----|-------------|---------|-------------|----------------------|---------------|-------------------------------------|-------------------------------|-----|------|-----|----------|
| 276 | SHORE RD | 258 M | 343/4 | 1930-40 (S), 1931 | | Day's Cottages | Cottage, 1 Story | 13 | 22 | 0 | U (Area) |
| 276 | SHORE RD | 258 M | 343/4 | 1930-40 (S), 1931 | | Day's Cottages | Cottage, 1 Story | 13 | 22 | 0 | U (Area) |
| 276 | SHORE RD | 258 M | 343/4 | 1930-40 (S), 1931 | | Day's Cottages | Cottage, 1 Story | 13 | 22 | 0 | U (Area) |
| 276 | SHORE RD | 258 M | 343/4 | 1930-40 (S), 1931 | | Day's Cottages | Cottage, 1 Story | 13 | 22 | 0 | U (Area) |
| 276 | SHORE RD | 258 M | 343/4 | 1930-40 (S), 1931 | | Day's Cottages | Cottage, 1 Story | 13 | 22 | 0 | U (Area) |
| 276 | SHORE RD | 258 M | 343/4 | 1930-40 (S), 1931 | | Day's Cottages | Cottage, 1 Story | 13 | 22 | 0 | U (Area) |
| 276 | SHORE RD | 258 M | 343/4 | 1930-40 (S), 1931 | | Day's Cottages | Cottage, 1 Story | 13 | 22 | 0 | U (Area) |
| 276 | SHORE RD | 258 M | 343/4 | 1930-40 (S), 1931 | | Day's Cottages | Cottage, 1 Story | 13 | 22 | 0 | U (Area) |
| 276 | SHORE RD | 258 M | 343/4 | 1930-40 (S), 1931 | | Day's Cottages | Cottage, 1 Story | 13 | 22 | 0 | U (Area) |
| 277 | SHORE RD | | | 1931 | | | Cottage, 1 Story | 13 | 23 | 0 | S (Area) |
| 299 | SHORE RD | | | 1953 | | | Ranch | 13 | 10 | 0 | S (Area) |
| 309 | SHORE RD | | | 1900 | | | Cottage, 1 Story, hip roof | 13 | 8 | 0 | S (Area) |
| 314 | SHORE RD | | | 1960 | | Cape Breeze Cottages | Cottage, 1 Story | 13 | 20 | 1 | S (Area) |
| 314 | SHORE RD | | | 1960 | | Cape Breeze Cottages | Cottage, 1 Story | 13 | 20 | 2 | S (Area) |
| 314 | SHORE RD | | | 1960 | | Cape Breeze Cottages | Cottage, 1 Story | 13 | 20 | 3 | S (Area) |
| 314 | SHORE RD | | | 1960 | | Cape Breeze Cottages | Cottage, 1 Story | 13 | 20 | 4 | S (Area) |
| 314 | SHORE RD | | | 1960 | | Cape Breeze Cottages | Cottage, 1 Story | 13 | 20 | 5 | S (Area) |
| 319 | SHORE RD | | | 1900 | | | Cottage, 1 Story | 13 | 4 | 0 | S (Area) |
| 321 | SHORE RD | 263/4 M | 341/ 342 | 1940-50 (S), 1940 | | White Village | Cottage, 1 Story | 13 | 3 | 14 | U (Area) |

| ST# | STREET NAME | LOCAL # | MHC # | YEAR | HISTORIC NAME | COMMON NAME or DESCRIPTIVE NOTES | STYLE/Form | Map | Par. | Ext | ACTION |
|-----|-------------|---------|-------------|----------------------|---------------|-------------------------------------|---------------------------------------|-----|------|-----|----------|
| 321 | SHORE RD | 263/4 M | 341/ 342 | 1940-50 (S), 1940 | | White Village | Cottage, 1 Story | 13 | 3 | 15 | U (Area) |
| 321 | SHORE RD | 263/4 M | 341/ 342 | 1940-50 (S), 1940 | | White Village | Cottage, 1 Story | 13 | 3 | 16 | U (Area) |
| 334 | SHORE RD | 263/4 M | 341/ 342 | 1940-50 (S), 1940 | | White Village | Cottage, 1 Story | 13 | 14 | 2 | U (Area) |
| 334 | SHORE RD | 263/4 M | 341/ 342 | 1940-50 (S), 1940 | | White Village | Cottage, 1 Story | 13 | 14 | 3 | U (Area) |
| 334 | SHORE RD | 263/4 M | 341/ 342 | 1940-50 (S), 1940 | | White Village | Cottage, 1 Story | 13 | 14 | 4 | U (Area) |
| 334 | SHORE RD | 263/4 M | 341/ 342 | 1940-50 (S), 1940 | | White Village | Cottage, 1 Story | 13 | 14 | 5 | U (Area) |
| 334 | SHORE RD | 263/4 M | 341/ 342 | 1940-50 (S), 1940 | | White Village | Cottage, 1 Story | 13 | 14 | 6 | U (Area) |
| 334 | SHORE RD | 263/4 M | 341/ 342 | 1940-50 (S), 1940 | | White Village | Cottage, 1 Story | 13 | 14 | 7 | U (Area) |
| 334 | SHORE RD | 263/4 M | 341/ 342 | 1940-50 (S), 1940 | | White Village | Cottage, 1 Story | 13 | 14 | 8 | U (Area) |
| 334 | SHORE RD | 263/4 M | 341/ 342 | 1940-50 (S), 1940 | | White Village | Cottage, 1 Story | 13 | 14 | 9 | U (Area) |
| 334 | SHORE RD | 263/4 M | 341/ 342 | 1940-50 (S), 1940 | | White Village | Cottage, 1 Story | 13 | 14 | 10 | U (Area) |
| 334 | SHORE RD | 263/4 M | 341/ 342 | 1940-50 (S), 1940 | | White Village | Cottage, 1 Story | 13 | 14 | 11 | U (Area) |
| 334 | SHORE RD | 263/4 M | 341/ 342 | 1940-50 (S), 1940 | | White Village | Cottage, 1 Story | 13 | 14 | 12 | U (Area) |
| 334 | SHORE RD | 263/4 M | 341/ 342 | 1940-50 (S), 1940 | | White Village | Cottage, 1 Story | 13 | 14 | 13 | U (Area) |
| 345 | SHORE RD | 263/4 M | 341/ 342 | 1940-50 (S), 1940 | | White Village | No Style, 1 1/2 Story, cross gable | 13 | 1 | 0 | U (Area) |
| 345 | SHORE RD | 263/4 M | 341/ 342 | 1940-50 (S), 1940 | | White Village | No Style, 2 Story ell | 13 | 1 | 0 | U (Area) |
| 345 | SHORE RD | 263/4 M | 341/ 342 | 1940-50 (S), 1940 | | White Village | No Style, 2 Story ell | 13 | 1 | 0 | U (Area) |
| 352 | SHORE RD | 263/4 M | 341/ 342 | 1940-50 (S), 1940 | | White Village | Cottage, 1 Story | 12 | 1 | 0 | U (Area) |

| ST# | STREET NAME | LOCAL # | MHC # | YEAR | HISTORIC NAME | COMMON NAME or DESCRIPTIVE NOTES | STYLE/Form | Map | Par. | Ext | ACTION |
|-----|-------------|---------|-------------|----------------------|---------------|---|-------------------------------|-----|------|-----|----------|
| 352 | SHORE RD | 263/4 M | 341/ 342 | 1940-50 (S), 1940 | | White Village | Cottage, 1 Story | 12 | 1 | 0 | U (Area) |
| 352 | SHORE RD | 263/4 M | 341/ 342 | 1940-50 (S), 1940 | | White Village | Cottage, 1 Story | 12 | 1 | 0 | U (Area) |
| 352 | SHORE RD | 263/4 M | 341/ 342 | 1940-50 (S), 1940 | | White Village | Cottage, 1 Story | 12 | 1 | 0 | U (Area) |
| 352 | SHORE RD | 263/4 M | 341/ 342 | 1940-50 (S), 1940 | | White Village | Cottage, 1 Story | 12 | 1 | 0 | U (Area) |
| 352 | SHORE RD | 263/4 M | 341/ 342 | 1940-50 (S), 1940 | | White Village | Cottage, 1 Story | 12 | 1 | 0 | U (Area) |
| 352 | SHORE RD | 263/4 M | 341/ 342 | 1940-50 (S), 1940 | | White Village | Cottage, 1 Story | 12 | 1 | 0 | U (Area) |
| 352 | SHORE RD | 263/4 M | 341/ 342 | 1940-50 (S), 1940 | | White Village | Cottage, 1 Story | 12 | 1 | 0 | U (Area) |
| 352 | SHORE RD | 263/4 M | 341/ 342 | 1940-50 (S), 1940 | | White Village | Cottage, 1 Story | 12 | 1 | 0 | U (Area) |
| 352 | SHORE RD | 263/4 M | 341/ 342 | 1940-50 (S), 1940 | | White Village | Cottage, 1 Story | 12 | 1 | 0 | U (Area) |
| 352 | SHORE RD | 263/4 M | 341/ 342 | 1940-50 (S), 1940 | | White Village | Cottage, 1 Story | 12 | 1 | 0 | U (Area) |
| 352 | SHORE RD | 263/4 M | 341/ 342 | 1940-50 (S), 1940 | | White Village | Cottage, 1 Story | 12 | 1 | 0 | U (Area) |
| 352 | SHORE RD | 263/4 M | 341/ 342 | 1940-50 (S), 1940 | | White Village | Cottage, 1 Story | 12 | 1 | 0 | U (Area) |
| 352 | SHORE RD | 263/4 M | 341/ 342 | 1940-50 (S), 1940 | | White Village | Cottage, 1 Story | 12 | 1 | 0 | U (Area) |
| 352 | SHORE RD | 263/4 M | 341/ 342 | 1940-50 (S), 1940 | | White Village | Cottage, 1 Story | 12 | 1 | 0 | U (Area) |
| 365 | SHORE RD | | | 1880 (ED) | | Appears to be railroad- related building | Shed | 10 | 14 | 0 | S (Area) |
| 367 | SHORE RD | | | 1945 | | | Cottage, 1 Story | 10 | 13 | 0 | S (Area) |
| 367 | SHORE RD | | | 1945 | | | Cottage, 1 Story, hip roof | 10 | 13 | 0 | S (Area) |
| 376 | SHORE RD | | | 1930 | | | Cape | 10 | 31 | 0 | S (Area) |
| 378 | SHORE RD | 265 M | 340 | 1910-20 (S), 1920 | | | Bungalow, 1 1/2 Story | 10 | 30 | 0 | U (Area) |
| 379 | SHORE RD | | | 1900 | | | Cottage, 1 Story | 10 | 10 | 0 | U (Area) |

| ST# | STREET NAME | LOCAL # | MHC # | YEAR | HISTORIC NAME | COMMON NAME or DESCRIPTIVE NOTES | STYLE/Form | Map | Par. | Ext | ACTION |
|-----|-------------|---------|-------|----------------------|---------------|-------------------------------------|-------------------------------|-----|------|-----|----------|
| 379 | SHORE RD | | | 1955 | | | Cottage, 1 Story | 10 | 10 | 0 | U (Area) |
| 382 | SHORE RD | | | 1940 | | | Cape | 10 | 29 | 0 | U (Area) |
| 392 | SHORE RD | | | 1952 | | | Modern, 1 Story, flat roof | 10 | 26 | 0 | U (Area) |
| 393 | SHORE RD | | | 1950 | | | Cottage, 1 Story | 10 | 34 | 0 | U (Area) |
| 394 | SHORE RD | | | 1930 | | | Cottage, 1 Story | 10 | 25 | 0 | U (Area) |
| 396 | SHORE RD | | | 1900 | | | Cape, ell | 10 | 24 | 0 | U (Area) |
| 398 | SHORE RD | | | 1947 | | | Cape, ells | 10 | 23 | 0 | U (Area) |
| 402 | SHORE RD | | | 1945 | | | Motel Block, 1 Story | 10 | 22 | 0 | U (Area) |
| 407 | SHORE RD | | | 1900 | | | Cottage, 1 Story | 10 | 4 | 0 | U (Area) |
| 408 | SHORE RD | | | 1945 | | | Cottage, 1 Story | 10 | 41 | 0 | U (Area) |
| 408 | SHORE RD | | | 1945 | | | Cottage, 1 Story | 10 | 41 | 0 | U (Area) |
| 408 | SHORE RD | | | 1945 | | | Cottage, 1 Story | 10 | 41 | 0 | U (Area) |
| 408 | SHORE RD | | | 1945 | | | Cottage, 1 Story | 10 | 41 | 0 | U (Area) |
| 412 | SHORE RD | | | 1925 | | | Cottage, 2 1/2 Story | 10 | 21 | 0 | U (Area) |
| 416 | SHORE RD | 267 M | 338 | 1910-30 (S), 1899 | | | Shingle Style, 2 Story | 10 | 20 | 0 | Y (Area) |
| 420 | SHORE RD | 268 M | 337 | 1900-20 (S), 1930 | | | Colonial Revival/Shingle | 10 | 19 | 0 | Y (Area) |
| 423 | SHORE RD | | | 1920 | | | Cottage, 1 Story, hip roof | 9 | 1 | 0 | S (Area) |
| 432 | SHORE RD | * | 269 M | 1930-50 (S), 1900 | | | Cottage, 1 Story | 9 | 8 | 2 | U (Area) |

| ST# | STREET NAME | LOCAL # | MHC # | YEAR | HISTORIC NAME | COMMON NAME or DESCRIPTIVE NOTES | STYLE/Form | Map | Par. | Ext | ACTION |
|-----|-------------|---------------|-------|----------------------|---------------|--|--|-----|------|-----|----------|
| 432 | SHORE RD | * | 269 M | 1930-50 (S), 1900 | | | Cottage, 1 Story | 9 | 8 | 3 | U (Area) |
| 432 | SHORE RD | * | 269 M | 1930-50 (S), 1900 | | | Cottage, 1 Story | 9 | 8 | 4 | U (Area) |
| 432 | SHORE RD | * | 269 M | 1930-50 (S), 1900 | | | Cottage, 1 Story | 9 | 8 | 5 | U (Area) |
| 432 | SHORE RD | * | 269 M | 1930-50 (S), 1900 | | | Cottage, 1 Story | 9 | 8 | 6 | U (Area) |
| 432 | SHORE RD | * | 269 M | 1930-50 (S), 1900 | | | Cottage, 1 Story | 9 | 8 | 7 | U (Area) |
| 432 | SHORE RD | * | 269 M | 1930-50 (S), 1900 | | MACRIS says Barros Garage, Cranberry Ln | Cottage, 1 Story, cross gable | 9 | 8 | 1 | U (Area) |
| 432 | SHORE RD | * | 269 M | 1930-50 (S), 1900 | | | Cottage, 1 Story, cross gable | 9 | 8 | 8 | U (Area) |
| 445 | SHORE RD | | | 1950 | | | Cottage, 1 Story, altered | 8 | 16 | 0 | S (Area) |
| 446 | SHORE RD | | | 1940 | | | Cape, rehabbed | 9 | 6 | 0 | S (Area) |
| 450 | SHORE RD | | | 1900 | | | Cape, altered | 9 | 4 | 0 | S (Area) |
| 452 | SHORE RD | | | 1949 | | | Cottage, 1 Story | 9 | 3 | 0 | S (Area) |
| 454 | SHORE RD | | | 1900 | | | Bungalow, 1 1/2 Story | 9 | 2 | 0 | S (Area) |
| 458 | SHORE RD | | | 1950 | | | Cape, altered | 8 | 33 | 0 | S (Area) |
| 460 | SHORE RD | | | 1900 | | | Cottage, 1 Story, altered | 8 | 32 | 0 | S (Area) |
| 462 | SHORE RD | | | 1940 | | | Cottage, 1 Story, hip roof | 8 | 31 | 0 | S (Area) |
| 464 | SHORE RD | | | 1940 | | | Cottage, 1 Story | 8 | 30 | 0 | S (Area) |
| 466 | SHORE RD | 270 M | 324 | 1915-30 (S), 1930 | | | Bungalow, 1 Story, clip gable, garage | 8 | 29 | 0 | U (Area) |
| 468 | SHORE RD | 271 M, 324 | 325 | 1900 | | | Cottage, 1 St, clip gable, garage | 8 | 28 | 0 | U (Area) |

| ST# | STREET NAME | LOCAL # | MHC # | YEAR | HISTORIC NAME | COMMON NAME or DESCRIPTIVE NOTES | STYLE/Form | Map | Par. | Ext | ACTION |
|-----|-------------|---------------|---------|----------------------|---------------|-------------------------------------|--|-----|------|-----|----------|
| 471 | SHORE RD | | | 1950 | | | Cottage, 1 Story | 8 | 7 | 0 | S (Area) |
| 471 | SHORE RD | | | 1950 | | | Cottage, 1 Story, cross gable | 8 | 7 | 0 | S (Area) |
| 472 | SHORE RD | | | 1930 | | | Cottage, 1 Story, hip roof, altered | 8 | 27 | 0 | S (Area) |
| 476 | SHORE RD | | | 1900 | | | Cottage, 2 Story | 8 | 26 | 0 | S (Area) |
| 488 | SHORE RD | 272 M | 326 | 1925-35 (S), 1920 | | | Bungalow, 1 1/2 Story | 8 | 24 | 0 | Y (Area) |
| 490 | SHORE RD | 273 M | 327 | 1925-35 (S), 1920 | | | Bungalow, 1 1/2 Story | 8 | 23 | 0 | Y (Area) |
| 492 | SHORE RD | | | 1900 | | | Cottage, 1 Story, Outbuilding | 8 | 22 | 0 | S (Area) |
| 494 | SHORE RD | 274 M, 326 | 328 | 1925-35 (S), 1923 | | | Bungalow, 1 1/2 Story | 8 | 21 | 0 | U (Area) |
| 503 | SHORE RD | 275 M/ 334 | 334/5/6 | 1920-35 (S), 1930 | | Sutton Place | Cottage, 1 Story, hip roof | 7 | 2 | 0 | U (Area) |
| 503 | SHORE RD | 275 M | 334/5/6 | 1920-35 (S), 1930 | | Sutton Place | Cottage, 1 Story, hip roof | 7 | 2 | 0 | U (Area) |
| 503 | SHORE RD | 275 M | 334/5/6 | 1920-35 (S), 1930 | | Sutton Place | Cottage, 1 Story, hip roof | 7 | 2 | 0 | U (Area) |
| 503 | SHORE RD | 275 M | 334/5/6 | 1920-35 (S), 1930 | | Sutton Place | Cottage, 1 Story, hip roof | 7 | 2 | 0 | U (Area) |
| 503 | SHORE RD | 275 M | 334/5/6 | 1920-35 (S), 1930 | | Sutton Place | Cottage, 1 Story, hip roof | 7 | 2 | 0 | U (Area) |
| 503 | SHORE RD | 275 M | 334/5/6 | 1920-35 (S), 1930 | | Sutton Place | Cottage, 1 Story, hip roof | 7 | 2 | 0 | U (Area) |
| 503 | SHORE RD | 275 M | 334/5/6 | 1920-35 (S), 1930 | | Sutton Place | Cottage, 1 Story, hip roof | 7 | 2 | 0 | U (Area) |
| 503 | SHORE RD | 275 M | 334/5/6 | 1920-35 (S), 1930 | | Sutton Place | Cottage, 1 Story, hip roof | 7 | 2 | 0 | U (Area) |
| 503 | SHORE RD | 275 M | 334/5/6 | 1920-35 (S), 1930 | | Sutton Place | Cottage, 1 Story, hip roof | 7 | 2 | 0 | U (Area) |
| 503 | SHORE RD | 275 M | 334/5/6 | 1920-35 (S), 1930 | | Sutton Place | Cottage, 1 Story, hip roof | 7 | 2 | 0 | U (Area) |

| ST# | STREET NAME | LOCAL # | MHC # | YEAR | HISTORIC NAME | COMMON NAME or DESCRIPTIVE NOTES | STYLE/Form | Map | Par. | Ext | ACTION |
|-----|-------------|---------|---------|----------------------|---------------|-------------------------------------|-------------------------------|-----|------|-----|----------|
| 503 | SHORE RD | 275 M | 334/5/6 | 1920-35 (S), 1930 | | Sutton Place | Res. Block, 1 Story | 7 | 2 | 0 | U (Area) |
| 522 | SHORE RD | 275 M | 334/5/6 | 1920-35 (S), 1930 | | Sutton Place, Restaurant | Cape, additions | 7 | 8 | 0 | U (Area) |
| 522 | SHORE RD | 275 M | 334/5/6 | 1920-35 (S), 1930 | | Sutton Place | Cottage, 1 Story | 7 | 8 | 0 | U (Area) |
| 522 | SHORE RD | 275 M | 334/5/6 | 1920-35 (S), 1930 | | Sutton Place | Cottage, 1 Story, hip roof | 7 | 8 | 0 | U (Area) |
| 522 | SHORE RD | 275 M | 334/5/6 | 1920-35 (S), 1930 | | Sutton Place | Cottage, 1 Story, hip roof | 7 | 8 | 0 | U (Area) |
| 522 | SHORE RD | 275 M | 334/5/6 | 1920-35 (S), 1930 | | Sutton Place | Cottage, 1 Story, hip roof | 7 | 8 | 0 | U (Area) |
| 522 | SHORE RD | 275 M | 334/5/6 | 1920-35 (S), 1930 | | Sutton Place | Cottage, 1 Story, hip roof | 7 | 8 | 0 | U (Area) |
| 522 | SHORE RD | 275 M | 334/5/6 | 1920-35 (S), 1930 | | Sutton Place | Cottage, 1 Story, hip roof | 7 | 8 | 0 | U (Area) |
| 522 | SHORE RD | 275 M | 334/5/6 | 1920-35 (S), 1930 | | Sutton Place | Cottage, 1 Story, hip roof | 7 | 8 | 0 | U (Area) |
| 522 | SHORE RD | 275 M | 334/5/6 | 1920-35 (S), 1930 | | Sutton Place | Cottage, 1 Story, hip roof | 7 | 8 | 0 | U (Area) |
| 522 | SHORE RD | 275 M | 334/5/6 | 1920-35 (S), 1930 | | Sutton Place | Cottage, 1 Story, hip roof | 7 | 8 | 0 | U (Area) |
| 522 | SHORE RD | 275 M | 334/5/6 | 1920-35 (S), 1930 | | Sutton Place | Cottage, 1 Story, hip roof | 7 | 8 | 0 | U (Area) |
| 522 | SHORE RD | 275 M | 334/5/6 | 1920-35 (S), 1930 | | Sutton Place | Cottage, 1 Story, hip roof | 7 | 8 | 0 | U (Area) |
| 522 | SHORE RD | 275 M | 334/5/6 | 1920-35 (S), 1930 | | Sutton Place | Cottage, 1 Story, hip roof | 7 | 8 | 0 | U (Area) |
| 522 | SHORE RD | 275 M | 334/5/6 | 1920-35 (S), 1930 | | Sutton Place | Cottage, 1 Story, hip roof | 7 | 8 | 0 | U (Area) |
| 522 | SHORE RD | 275 M | 334/5/6 | 1920-35 (S), 1930 | | Sutton Place | Cottage, 1 Story, hip roof | 7 | 8 | 0 | U (Area) |
| 522 | SHORE RD | 275 M | 334/5/6 | 1920-35 (S), 1930 | | Sutton Place | Four Square addition | 7 | 8 | 0 | U (Area) |
| 525 | SHORE RD | | | 1950 | | | Cottage, 1 Story | 6 | 5 | 0 | S (Area) |
| 525 | SHORE RD | | | 1950 | | | Cottage, 1 Story | 6 | 5 | 0 | S (Area) |
| 525 | SHORE RD | | | 1950 | | | Cottage, 1 Story, hip roof | 6 | 5 | 0 | S (Area) |

| ST# | STREET NAME | LOCAL # | MHC # | YEAR | HISTORIC NAME | COMMON NAME or DESCRIPTIVE NOTES | STYLE/Form | Map | Par. | Ext | ACTION |
|-----|-------------|---------|-------|------|---------------|-------------------------------------|---|-----|------|-----|----------|
| 535 | SHORE RD | | | 1950 | | | Cottage, 1 Story, hip roof, addition | 6 | 4 | 0 | S (Area) |
| 538 | SHORE RD | | | 1950 | | | Cottage (2), 1 Story | 7 | 7 | 2 | S (Area) |
| 538 | SHORE RD | | | 1950 | | | Cottage, 1 1/2 Story | 7 | 7 | 3 | S (Area) |
| 538 | SHORE RD | | | 1950 | | | Cottage, 1 1/2 Story | 7 | 7 | 4 | S (Area) |
| 538 | SHORE RD | | | 1950 | | | Cottage, 1 1/2 Story | 7 | 7 | 5 | S (Area) |
| 538 | SHORE RD | | | 1950 | | | Cottage, 1 1/2 Story | 7 | 7 | 6 | S (Area) |
| 538 | SHORE RD | | | 1950 | | | Cottage, 1 Story | 7 | 7 | 1 | S (Area) |
| 539 | SHORE RD | | | 1900 | | | Cottage, 1 Story | 6 | 3 | 0 | S (Area) |
| 544 | SHORE RD | | | 1954 | | | Cottage, 1 Story, hip roof | 7 | 5 | 10 | S (Area) |
| 544 | SHORE RD | | | 1954 | | | Motel block, 2 Story, altered | 7 | 5 | 9 | S (Area) |
| 566 | SHORE RD | | | 1930 | | | Cottage, 1 Story | 5 | 29 | 1 | S (Area) |
| 566 | SHORE RD | | | 1930 | | | Cottage, 1 Story | 5 | 29 | 2 | S (Area) |
| 566 | SHORE RD | | | 1930 | | | Cottage, 1 Story | 5 | 29 | 3 | S (Area) |
| 566 | SHORE RD | | | 1930 | | | Cottage, 1 Story | 5 | 29 | 4 | S (Area) |
| 566 | SHORE RD | | | 1930 | | | Cottage, 1 Story | 5 | 29 | 5 | S (Area) |
| 566 | SHORE RD | | | 1940 | | | Cottage, 1 Story | 5 | 29 | 7 | S (Area) |
| 566 | SHORE RD | | | 1940 | | | No Style, 2 Story, altered | 5 | 29 | 6 | S (Area) |
| 572 | SHORE RD | | | 1900 | | | Bungalow, 1 Story | 5 | 30 | 0 | S (Area) |

| ST# | STREET NAME | LOCAL # | MHC # | YEAR | HISTORIC NAME | COMMON NAME or DESCRIPTIVE NOTES | STYLE/Form | Map | Par. | Ext | ACTION |
|-----|-------------|---------|-------|----------------------|------------------|-------------------------------------|---------------------------------|-----|------|-----|----------|
| 574 | SHORE RD | 276 M | 322 | 1920-30 (S), 1900 | | | Cottage, 1 1/2 Story | 5 | 27 | 0 | U (Area) |
| 576 | SHORE RD | | | 1900 | | | Bungalow, 1 1/2 Story | 5 | 26 | 0 | S (Area) |
| 578 | SHORE RD | | | 1900 | | | Eastlake, 1 Story, hip roof | 5 | 25 | 0 | S (Area) |
| 582 | SHORE RD | 277 M | 321 | 1900-07 (S), 1900 | | | Cottage, 1 1/2 Story | 5 | 23 | 0 | U (Area) |
| 584 | SHORE RD | | | 1930 | | | Cape, altered | 5 | 22 | 0 | U (Area) |
| 586 | SHORE RD | | | 1930 | | | Bungalow, 1 Story | 5 | 21 | 0 | U (Area) |
| 588 | SHORE RD | | | 1945 | | | Cottage, 1 Story, clip gable | 5 | 20 | 0 | U (Area) |
| 590 | SHORE RD | | | 1928 | | | Bungalow, 1 Story | 5 | 19 | 0 | U (Area) |
| 590 | SHORE RD | | | 1934 | | | Cape | 5 | 19 | 0 | U (Area) |
| 592 | SHORE RD | | | 1927 | | | Cottage, 1 Story | 5 | 18 | 0 | U (Area) |
| 592 | SHORE RD | | | 1937 | | | Cottage, 1 Story | 5 | 18 | 0 | U (Area) |
| 596 | SHORE RD | | | 1945 | | Anchorage on the Bay | Cottage, 1 Story | 5 | 17 | 1 | U (Area) |
| 608 | SHORE RD | | | 1900 | | | Bungalow, 1 Story, altered | 5 | 15 | 0 | U (Area) |
| 608 | SHORE RD | | | 1945 | | | Cottage, 1 Story, altered | 5 | 15 | 0 | U (Area) |
| 608 | SHORE RD | | | 1950 | | | Cottage, 1 Story, altered | 5 | 15 | 0 | U (Area) |
| 610 | SHORE RD | 278 M | 323 | 1920-30 (S) | Not in assessors | Crow's Nest Cottages | Cottage, 1 1/2 Story | ? | ? | ? | U (Area) |
| 614 | SHORE RD | | | 1900 | | | Bungalow, 1 Story | 5 | 14 | 0 | S (Area) |
| 618 | SHORE RD | | | 1939 | | East Harbour Motel & Cottages | Cape | 5 | 13 | 0 | S (Area) |

| ST# | STREET NAME | LOCAL # | MHC # | YEAR | HISTORIC NAME | COMMON NAME or DESCRIPTIVE NOTES | STYLE/Form | Map | Par. | Ext | ACTION |
|-----|-------------|---------------|-------|----------------------|---------------|-------------------------------------|-------------------------------|-----|------|-----|----------|
| 618 | SHORE RD | | | 1939 | | East Harbour Motel & Cottages | Cape | 5 | 13 | 0 | S (Area) |
| 618 | SHORE RD | | | 1939 | | East Harbour Motel & Cottages | Cape | 5 | 13 | 0 | S (Area) |
| 618 | SHORE RD | | | 1939 | | East Harbour Motel & Cottages | Cape | 5 | 13 | 0 | S (Area) |
| 618 | SHORE RD | | | 1939 | | East Harbour Motel & Cottages | Cottage, 1 Story, cross gable | 5 | 13 | 0 | S (Area) |
| 618 | SHORE RD | | | 1939 | | East Harbour Motel & Cottages | Cottage, 1 Story, cross gable | 5 | 13 | 0 | S (Area) |
| 618 | SHORE RD | | | 1939 | | East Harbour Motel & Cottages | Cottage, 1 Story, cross gable | 5 | 13 | 0 | S (Area) |
| 618 | SHORE RD | | | 1957 | | East Harbour Motel & Cottages | Motel Block, 1 Story | 5 | 13 | 0 | S (Area) |
| 627 | SHORE RD | | | 1940 | | | Cape, altered | 3 | 2 | 0 | S (Area) |
| 627 | SHORE RD | | | 1940 | | | Cape, altered | 3 | 2 | 0 | S (Area) |
| 630 | SHORE RD | 279 /331 M | 331-3 | 1937 | | Colonial Village | Cape | 3 | 9 | 6 | U (Area) |
| 630 | SHORE RD | 279 /331 M | 331-3 | 1937 | | Colonial Village | Cottage, 1 Story | 3 | 9 | 4 | U (Area) |
| 630 | SHORE RD | 279 /331 M | 331-3 | 1937 | | Colonial Village | Cottage, 1 Story | 3 | 9 | 5 | U (Area) |
| 630 | SHORE RD | 279 /331 M | 331-3 | 1937 | | Colonial Village | Cottage, 1 Story, cross gable | 3 | 9 | 2 | U (Area) |
| 630 | SHORE RD | 279 /331 M | 331-3 | 1937 | | Colonial Village | Cottage, 1 Story, cross gable | 3 | 9 | 3 | U (Area) |
| 630 | SHORE RD | 279 /331 M | 331-3 | 1930-50 (S), 1937 | | Colonial Village | Cottage, 1 Story, cross gable | 3 | 9 | 1 | U (Area) |
| 640 | SHORE RD | | | 1940 | | Sunnyside Cottages | Bungalow, 1 Story | 2 | 11 | 0 | S (Area) |
| 640 | SHORE RD | | | 1940 | | Sunnyside Cottages | Bungalow, 1 Story | 2 | 11 | 0 | S (Area) |
| 640 | SHORE RD | | | 1940 | | Sunnyside Cottages | Cottage, 1 Story | 2 | 11 | 0 | S (Area) |

| ST# | STREET NAME | LOCAL # | MHC # | YEAR | HISTORIC NAME | COMMON NAME or DESCRIPTIVE NOTES | STYLE/Form | Map | Par. | Ext | ACTION |
|-----|-------------|---------|-------|------|---------------|-------------------------------------|------------------------------|-----|------|-----|----------|
| 640 | SHORE RD | | | 1940 | | Sunnyside Cottages | Cottage, 1 Story | 2 | 11 | 0 | S (Area) |
| 640 | SHORE RD | | | 1940 | | Sunnyside Cottages | Cottage, 1 Story | 2 | 11 | 0 | S (Area) |
| 640 | SHORE RD | | | 1940 | | Sunnyside Cottages | Cottage, 1 Story | 2 | 11 | 0 | S (Area) |
| 640 | SHORE RD | | | 1940 | | Sunnyside Cottages | Cottage, 1 Story | 2 | 11 | 0 | S (Area) |
| 640 | SHORE RD | | | 1940 | | Sunnyside Cottages | Cottage, 1 Story | 2 | 11 | 0 | S (Area) |
| 640 | SHORE RD | | | 1940 | | Sunnyside Cottages | Cottage, 1 Story | 2 | 11 | 0 | S (Area) |
| 640 | SHORE RD | | | 1940 | | Sunnyside Cottages | Cottage, 1 Story | 2 | 11 | 0 | S (Area) |
| 640 | SHORE RD | | | 1940 | | Sunnyside Cottages | Cottage, 1 Story, 2 unit | 2 | 11 | 0 | S (Area) |
| 642 | SHORE RD | | | 1953 | | | Cottage, 1 Story | 2 | 10 | 1 | S (Area) |
| 642 | SHORE RD | | | 1953 | | | Cottage, 1 Story | 2 | 10 | 2 | S (Area) |
| 642 | SHORE RD | | | 1953 | | | Cottage, 1 Story | 2 | 10 | 3 | S (Area) |
| 642 | SHORE RD | | | 1953 | | | Cottage, 1 Story | 2 | 10 | 4 | S (Area) |
| 642 | SHORE RD | | | 1953 | | | Cottage, 1 Story | 2 | 10 | 7 | S (Area) |
| 642 | SHORE RD | | | 1953 | | | Cottage, 1 Story | 2 | 10 | 8 | S (Area) |
| 642 | SHORE RD | | | 1953 | | | Cottage, 1 Story | 2 | 10 | 9 | S (Area) |
| 642 | SHORE RD | | | 1953 | | | Cottage, 1 Story | 2 | 10 | 10 | S (Area) |
| 642 | SHORE RD | | | 1953 | | | Cottage, 1 Story | 2 | 10 | 12 | S (Area) |
| 642 | SHORE RD | | | 1953 | | | Cottage, 1 Story, altered | 2 | 10 | 5 | S (Area) |
| 642 | SHORE RD | | | 1953 | | | Cottage, 1 Story, altered | 2 | 10 | 11 | S (Area) |

| ST# | STREET NAME | LOCAL # | MHC # | YEAR | HISTORIC NAME | COMMON NAME or DESCRIPTIVE NOTES | STYLE/Form | Map | Par. | Ext | ACTION |
|-----|-------------|---------|-------|------|---------------|-------------------------------------|----------------------------------|-----|------|-----|----------|
| 648 | SHORE RD | | | 1950 | | Dunes Colony | Cottage, 1 Story | 2 | 9 | 2 | S (Area) |
| 648 | SHORE RD | | | 1950 | | Dunes Colony | Cottage, 1 Story | 2 | 9 | 3 | S (Area) |
| 648 | SHORE RD | | | 1950 | | Dunes Colony | Cottage, 1 Story | 2 | 9 | 4 | S (Area) |
| 648 | SHORE RD | | | 1950 | | Dunes Colony | Cottage, 1 Story | 2 | 9 | 5 | S (Area) |
| 648 | SHORE RD | | | 1950 | | Dunes Colony | Cottage, 1 Story | 2 | 9 | 6 | S (Area) |
| 648 | SHORE RD | | | 1950 | | Dunes Colony | Cottage, 1 Story | 2 | 9 | 7 | S (Area) |
| 648 | SHORE RD | | | 1950 | | Dunes Colony | Cottage, 1 Story | 2 | 9 | 8 | S (Area) |
| 648 | SHORE RD | | | 1950 | | Dunes Colony | Cottage, 1 Story, cross gable | 2 | 9 | 1 | S (Area) |
| 648 | SHORE RD | | | 1950 | | Dunes Colony | Cottage, 1 Story, cross gable | 2 | 9 | 9 | S (Area) |
| 654 | SHORE RD | | | 1958 | | | Cape | 2 | 8 | 0 | S (Area) |
| 654 | SHORE RD | | | 1958 | | | Motel Block, 1 Story | 2 | 8 | 0 | S (Area) |
| 658 | SHORE RD | | | 1934 | | Bay View Village | Cottage, 1 Story | 2 | 7 | 1 | S (Area) |
| 658 | SHORE RD | | | 1934 | | Bay View Village | Cottage, 1 Story | 2 | 7 | 2 | S (Area) |
| 658 | SHORE RD | | | 1934 | | Bay View Village | Cottage, 1 Story | 2 | 7 | 3 | S (Area) |
| 658 | SHORE RD | | | 1934 | | Bay View Village | Cottage, 1 Story | 2 | 7 | 4 | S (Area) |
| 658 | SHORE RD | | | 1934 | | Bay View Village | Cottage, 1 Story | 2 | 7 | 5 | S (Area) |
| 658 | SHORE RD | | | 1934 | | Bay View Village | Cottage, 1 Story | 2 | 7 | 6 | S (Area) |
| 658 | SHORE RD | | | 1934 | | Bay View Village | Cottage, 1 Story | 2 | 7 | 7 | S (Area) |

| ST# | STREET NAME | LOCAL # | MHC # | YEAR | HISTORIC NAME | COMMON NAME or DESCRIPTIVE NOTES | STYLE/Form | Map | Par. | Ext | ACTION |
|-----|-------------|---------|-------|----------------------|---------------|-------------------------------------|---------------------------------------|-----|------|-----|----------|
| 658 | SHORE RD | | | 1934 | | Bay View Village | Cottage, 1 Story | 2 | 7 | 8 | S (Area) |
| 658 | SHORE RD | | | 1934 | | Bay View Village | Cottage, 1 Story | 2 | 7 | 9 | S (Area) |
| 658 | SHORE RD | | | 1934 | | Bay View Village | Cottage, 1 Story | 2 | 7 | 10 | S (Area) |
| 670 | SHORE RD | 280 M | 330 | 1932 (S), 1938 | | Pilgrim Colony Cottages Office | Cottage, 1 1/2 Story, cross gable | 2 | 12 | 7 | U (Area) |
| 670 | SHORE RD | 280 M | 330 | 1932 (S), 1938 | | Pilgrim Colony Cottages | Cottage, 1 Story, Colonial Revival | 2 | 12 | 1 | U (Area) |
| 670 | SHORE RD | 280 M | 330 | 1932 (S), 1938 | | Pilgrim Colony Cottages | Cottage, 1 Story, Colonial Revival | 2 | 12 | 2 | U (Area) |
| 670 | SHORE RD | 280 M | 330 | 1932 (S), 1938 | | Pilgrim Colony Cottages | Cottage, 1 Story, Colonial Revival | 2 | 12 | 3 | U (Area) |
| 670 | SHORE RD | 280 M | 330 | 1932 (S), 1938 | | Pilgrim Colony Cottages | Cottage, 1 Story, Colonial Revival | 2 | 12 | 4 | U (Area) |
| 670 | SHORE RD | 280 M | 330 | 1932 (S), 1938 | | Pilgrim Colony Cottages | Cottage, 1 Story, Colonial Revival | 2 | 12 | 5 | U (Area) |
| 670 | SHORE RD | 280 M | 330 | 1932 (S), 1938 | | Pilgrim Colony Cottages | Cottage, 1 Story, Colonial Revival | 2 | 12 | 6 | U (Area) |
| 674 | SHORE RD | 281 M | 329 | 1940-50 (S), 1950 | | Kalmar Village | Cottage, 1 Story, Colonial Revival | 2 | 5 | 0 | U (Area) |
| 674 | SHORE RD | 281 M | 329 | 1940-50 (S), 1950 | | Kalmar Village | Cottage, 1 Story, Colonial Revival | 2 | 5 | 0 | U (Area) |
| 674 | SHORE RD | 281 M | 329 | 1940-50 (S), 1950 | | Kalmar Village | Cottage, 1 Story, Colonial Revival | 2 | 5 | 0 | U (Area) |
| 674 | SHORE RD | 281 M | 329 | 1940-50 (S), 1950 | | Kalmar Village | Cottage, 1 Story, Colonial Revival | 2 | 5 | 0 | U (Area) |
| 674 | SHORE RD | 281 M | 329 | 1940-50 (S), 1950 | | Kalmar Village | Cottage, 1 Story, Colonial Revival | 2 | 5 | 0 | U (Area) |
| 674 | SHORE RD | 281 M | 329 | 1940-50 (S), 1950 | | Kalmar Village | Cottage, 1 Story, Colonial Revival | 2 | 5 | 0 | U (Area) |
| 674 | SHORE RD | 281 M | 329 | 1940-50 (S), 1950 | | Kalmar Village | Cottage, 1 Story, Colonial Revival | 2 | 5 | 0 | U (Area) |
| 674 | SHORE RD | 281 M | 329 | 1940-50 (S), 1950 | | Kalmar Village | Cottage, 1 Story, Colonial Revival | 2 | 5 | 0 | U (Area) |

| ST# | STREET NAME | LOCAL # | MHC # | YEAR | HISTORIC NAME | COMMON NAME or DESCRIPTIVE NOTES | STYLE/Form | Map | Par. | Ext | ACTION |
|-----|-------------|---------|-------|----------------------|---------------|-------------------------------------|---------------------------------------|-----|------|-----|----------|
| 674 | SHORE RD | 281 M | 329 | 1940-50 (S), 1950 | | Kalmar Village | Cottage, 1 Story, Colonial Revival | 2 | 5 | 0 | U (Area) |
| 674 | SHORE RD | 281 M | 329 | 1940-50 (S), 1950 | | Kalmar Village | Cottage, 1 Story, Colonial Revival | 2 | 5 | 0 | U (Area) |
| 674 | SHORE RD | 281 M | 329 | 1940-50 (S), 1950 | | Kalmar Village | Cottage, 1 Story, Colonial Revival | 2 | 5 | 0 | U (Area) |
| 674 | SHORE RD | 281 M | 329 | 1940-50 (S), 1950 | | Kalmar Village | Cottage, 1 Story, Colonial Revival | 2 | 5 | 0 | U (Area) |
| 674 | SHORE RD | 281 M | 329 | 1940-50 (S), 1950 | | Kalmar Village | Cottage, 1 Story, Colonial Revival | 2 | 5 | 0 | U (Area) |
| 674 | SHORE RD | 281 M | 329 | 1940-50 (S), 1950 | | Kalmar Village | Cottage, 1 Story, Colonial Revival | 2 | 5 | 0 | U (Area) |
| 674 | SHORE RD | 281 M | 329 | 1940-50 (S), 1950 | | Kalmar Village | Cottage, 1 Story, Colonial Revival | 2 | 5 | 0 | U (Area) |
| 674 | SHORE RD | 281 M | 329 | 1940-50 (S), 1950 | | Kalmar Village | Cottage, 1 Story, Colonial Revival | 2 | 5 | 0 | U (Area) |
| 674 | SHORE RD | 281 M | 329 | 1940-50 (S), 1950 | | Kalmar Village | Cottage, 1 Story, Colonial Revival | 2 | 5 | 0 | U (Area) |
| 674 | SHORE RD | 281 M | 329 | 1940-50 (S), 1950 | | Kalmar Village | Cottage, 1 Story, Colonial Revival | 2 | 5 | 0 | U (Area) |
| 674 | SHORE RD | 281 M | 329 | 1940-50 (S), 1950 | | Kalmar Village | Cottage, 1 Story, Colonial Revival | 2 | 5 | 0 | U (Area) |
| 674 | SHORE RD | 281 M | 329 | 1940-50 (S), 1950 | | Kalmar Village | Cottage, 1 Story, Colonial Revival | 2 | 5 | 0 | U (Area) |
| 674 | SHORE RD | 281 M | 329 | 1940-50 (S), 1950 | | Kalmar Village | Cottage, 1 Story, Colonial Revival | 2 | 5 | 0 | U (Area) |
| 674 | SHORE RD | 281 M | 329 | 1940-50 (S), 1950 | | Kalmar Village | Cottage, 1 Story, Colonial Revival | 2 | 5 | 0 | U (Area) |
| 674 | SHORE RD | 281 M | 329 | 1940-50 (S), 1950 | | Kalmar Village | Cottage, 1 Story, Colonial Revival | 2 | 5 | 0 | U (Area) |
| 674 | SHORE RD | 281 M | 329 | 1940-50 (S), 1950 | | Kalmar Village | Cottage, 1 Story, Colonial Revival | 2 | 5 | 0 | U (Area) |
| 676 | SHORE RD | | | 1950 | | Trade Winds | Cape | 2 | 13 | 0 | S (Area) |
| 676 | SHORE RD | | | 1950 | | Trade Winds | Cape | 2 | 13 | 0 | S (Area) |
| 676 | SHORE RD | | | 1950 | | Trade Winds | Cottage, 1 Story | 2 | 13 | 0 | S (Area) |
| 676 | SHORE RD | | | 1950 | | Trade Winds | Cottage, 1 Story | 2 | 13 | 0 | S (Area) |

| ST# | STREET NAME | LOCAL # | MHC # | YEAR | HISTORIC NAME | COMMON NAME or DESCRIPTIVE NOTES | STYLE/Form | Map | Par. | Ext | ACTION |
|-----|----------------|---------|-------|----------------------|-----------------------------------|-------------------------------------|--------------------------------------|-----|------|-----|----------|
| 676 | SHORE RD | | | 1950 | | Trade Winds | Cottage, 1 Story | 2 | 13 | 0 | S (Area) |
| 676 | SHORE RD | | | 1950 | | Trade Winds | Cottage, 1 Story | 2 | 13 | 0 | S (Area) |
| 676 | SHORE RD | | | 1950 | | Trade Winds | Cottage, 1 Story | 2 | 13 | 0 | S (Area) |
| 696 | SHORE RD | | | 1953 | | Blue Sea Motor Inn | Cape | 1 | 6 | 0 | S (Area) |
| 696 | SHORE RD | | | 1953 | | Blue Sea Motor Inn | Motel Block, 1 Story | 1 | 6 | 0 | S (Area) |
| 696 | SHORE RD | | | 1950 | | Blue Sea Motor Inn | Motel Block, 2 Story | 1 | 6 | 0 | S (Area) |
| 706 | SHORE RD | | | 1950 | | White Sands Beach Club | Capes, connected | 1 | 5 | 0 | S (Area) |
| 706 | SHORE RD | | | 1950 | | White Sands Beach Club | Cottages, 1 Story, connected | 1 | 5 | 0 | S (Area) |
| 706 | SHORE RD | | | 1955 | | White Sands Beach Club | Motel Block, 1 Story | 1 | 5 | 0 | S (Area) |
| 706 | SHORE RD | | | 1955 | | White Sands Beach Club | Motel Block, 2 Story | 1 | 5 | 0 | S (Area) |
| 4 | SLADE HILL RD | | | 1774 | | | Federal, altered | 50 | 63 | 0 | S |
| 4 | SLADE HILL RD | | | 1800 | | | No Style, 2 Story | 50 | 63 | 0 | S |
| 6 | SLADE HILL RD | | | 1702 | | | Cottage, 1 1/2 Story | 50 | 72 | 0 | S |
| 6 | SLADE HILL RD | | | 1920 | | | Cottage, 1 Story | 50 | 72 | 0 | |
| 9 | SLADE HILL RD | * | 191 L | 1930 | Slade, Arnold House | look up form date | Bungalow, hip roof | 50 | 80 | 0 | Y |
| 12 | SLADE HILL RD | * | 190 L | 1825-35 (S), 1826 | The Methodist Episcopal Church | | Barn, converted, Gr. Rev. details | 50 | 81 | 0 | U |
| 81 | SLOUGH POND RD | | | 1940 | | | Cottage, 1 Story | 61 | 16 | 0 | |
| 81 | SLOUGH POND RD | | | 1940 | | | Cottage, 1 Story | 61 | 16 | 0 | |

| ST# | STREET NAME | LOCAL # | MHC # | YEAR | HISTORIC NAME | COMMON NAME or DESCRIPTIVE NOTES | STYLE/Form | Map | Par. | Ext | ACTION |
|-----|----------------|---------|-------|---------------------|--------------------------|-------------------------------------|----------------------|-----|------|-----|----------|
| 81 | SLOUGH POND RD | | | 1940 | | | Tower | 61 | 16 | 0 | |
| 108 | SLOUGH POND RD | | | 1960 | | | Modern | 62 | 1 | 0 | S |
| 109 | SLOUGH POND RD | | | 1956 | | | Modern | 61 | 3 | 0 | S |
| 110 | SLOUGH POND RD | | | 1940 | | | Modern | 61 | 2 | 0 | S |
| 116 | SLOUGH POND RD | | | 1960 | | | Ranch | 61 | 5 | 0 | |
| 117 | SLOUGH POND RD | | | 1953 (MHT), 1950 | Henry Hebbeln, Architect | Grossman House | Modern, addition | 61 | 4 | 0 | S |
| 121 | SLOUGH POND RD | | | 1945 | | | Cottage, 1 Story | 61 | 7 | 0 | |
| 121 | SLOUGH POND RD | | | 1945 | | | Cottage, 1 Story | 61 | 7 | 0 | |
| 122 | SLOUGH POND RD | | | 1960 | | | Modern | 61 | 6 | 0 | S |
| 127 | SLOUGH POND RD | | | 1945 | | | Ranch | 61 | 8 | 0 | |
| 8 | SNOWS FIELD RD | | | 1955 | | | Modern | 46 | 258 | 0 | S |
| 4 | SO BRIDGE PATH | | | 1947 | | | Cape | 50 | 90 | 0 | |
| 2 | SO HIGHLAND RD | | | 1954 | | | Cottage, 1 Story | 39 | 197 | 0 | |
| 8 | SO HIGHLAND RD | | | 1954 | | | Cottage, 1 Story | 39 | 194 | 0 | |
| 33 | SO HIGHLAND RD | | | 1950 | | | Cottage, 1 1/2 Story | 40 | 9 | 0 | |
| 67 | SO HIGHLAND RD | | | 1920 | Site of Highland Dairy | Hortons Camping Resort | Barn | 37 | 15 | 0 | S (Area) |
| 67 | SO HIGHLAND RD | | | 1952 | | Hortons Camping Resort | Cape | 37 | 15 | 0 | S (Area) |
| 67 | SO HIGHLAND RD | | | 1957 | | Hortons Camping Resort | Cottage, 1 Story | 37 | 15 | 0 | S (Area) |

| ST# | STREET NAME | LOCAL # | MHC # | YEAR | HISTORIC NAME | COMMON NAME or DESCRIPTIVE NOTES | STYLE/Form | Map | Par. | Ext | ACTION |
|-----|----------------|-----------|-------------|------------------------|------------------------|--|-----------------------------|-----|------|-----|--------|
| 84 | SO HIGHLAND RD | 130, 94 | 2 | 1780 (S)1760 | Small, Isaac House | Moved, mothballed | Cape | 37 | 10 | 0 | Y |
| 86 | SO HIGHLAND RD | | | 1955 | | | Cottage, 1 Story | 37 | 21 | 0 | |
| 90 | SO HIGHLAND RD | 129, 105 | 3 | 1820 (S), 1900 | Small, Thomas House | Ocean Farm | Cape, addition | 37 | 9 | 0 | Y |
| 9 | SO HOLLOW RD | | | 1954 | | | Shed | 39 | 181 | 0 | |
| 10 | SO HOLLOW RD | | | 1947 | | | Cape | 39 | 177 | 0 | |
| 12 | SO HOLLOW RD | | | 1949 | | | Cottage, 1 Story | 39 | 178 | 0 | |
| 17 | SO PAMET RD | | | 1940 | | | Modern | 51 | 24 | 0 | S |
| 23 | SO PAMET RD | 45 | 157 I | 1845 (S), 1942 | Snow, William P. House | (MHC Index lists #157 as 31 S. Pamet Rd.) | Cape | 51 | 37 | 0 | Y |
| 27 | SO PAMET RD | * | 156 I | 1826 (S), 1827 | Rich, Joseph House | | Cape, addition, altered | 51 | 38 | 0 | Y |
| 31 | SO PAMET RD | * | 158 I | 1800 (S), 1800 | Snow House | Unsure, can't see to confirm | Cape, altered | 51 | 44 | 0 | Y |
| 33 | SO PAMET RD | * | 46 | 1930 (S), 1926 | | | Bungalow, 1 1/2 Story | 51 | 43 | 0 | U |
| 35 | SO PAMET RD | | 158 | 1810 (S), 1900 | | Appears older | Cape | 51 | 45 | 0 | U |
| 40 | SO PAMET RD | 44, 316 | 159 I | 1830 (S), 1840 | Rich, Isaac House | Rogers, Antone S. House | Cape, altered | 51 | 40 | 0 | U |
| 41 | SO PAMET RD | | | 1956 | | | Modern | 51 | 65 | 0 | S |
| 42 | SO PAMET RD | * | 160 I | 1870 (S), 1881 | Hopkins, Ezra House | Gray House | Cape, addition | 51 | 41 | 0 | Y |
| 46 | SO PAMET RD | 47 | 161 I | 1790-1810 (S), 1800 | Rich, Richard House | Lane, M. House | Cape, Barn across street | 51 | 46 | 0 | Y |
| 48 | SO PAMET RD | 48, 49, 8 | 162, 317 | 1827 (S), 1821 | Harding, Ephraim House | | Cape, outbuilding | 51 | 47 | 0 | Y |
| 48 | SO PAMET RD | | | 1900 | | | Cottage, 1 Story | 51 | 47 | 0 | |

| ST# | STREET NAME | LOCAL # | MHC # | YEAR | HISTORIC NAME | COMMON NAME or DESCRIPTIVE NOTES | STYLE/Form | Map | Par. | Ext | ACTION |
|-----|-------------|---------|-------|----------------------|-------------------------|-------------------------------------|------------------------------|-----|------|-----|--------|
| 51 | SO PAMET RD | 50 | 163 I | 1820-30 (S), 1920 | Collins, Jonathan House | Wrong photo on Form B | Cape, additions | 51 | 49 | 0 | Y |
| 53 | SO PAMET RD | | | 1951 | | | Cottage, 1 Story | 51 | 53 | 0 | |
| 59 | SO PAMET RD | | | 1900 | | | Cottage, 1 Story | 51 | 51 | 0 | |
| 60 | SO PAMET RD | 3, 51 | 164 I | 1830 (S), 1820 | Atkins, Jonah House | Kahn, Ely J. House | Cape, addition | 51 | 50 | 0 | Y |
| 68 | SO PAMET RD | * | 165 I | 1850 (S), 1850 | Knowles, P. House | Joseph, George House | Cape | 51 | 55 | 0 | Y |
| 81 | SO PAMET RD | | | 1955 | | | Cape, additions | 51 | 59 | 0 | |
| 82 | SO PAMET RD | | | 1946 | | | Cottage, 1 Story | 51 | 57 | 0 | |
| 83 | SO PAMET RD | | | 1953 | | | No Style | 51 | 60 | 0 | |
| 84 | SO PAMET RD | * | 287 | 1940 (S), 1880 | Duarte House | CCNS | Cape, additions | 51 | 94 | 0 | Y CCNS |
| 92 | SO PAMET RD | | | 1950 | | | Modern | 51 | 58 | 0 | S |
| 100 | SO PAMET RD | | | 1956 | | | Cottage, 1 Story | 52 | 9 | 0 | |
| 102 | SO PAMET RD | | | 1950 | | | Cottage, 1 Story, altered | 52 | 8 | 0 | |
| 103 | SO PAMET RD | | | 1945 | | | Cape | 52 | 11 | 0 | |
| 104 | SO PAMET RD | * | 166 I | 1700-50 (S), 1690 | Collins, Benjamin House | | Cape, outbuilding | 52 | 10 | 0 | Y |
| 104 | SO PAMET RD | | | 1900 (ED) | | | Small shingled tower | 52 | 10 | 0 | |
| 107 | SO PAMET RD | * | 167 I | 1870 (S), 1860 | Enos, John House | Welles, Clayton and Bertha House | Cape, addition | 52 | 12 | 0 | Y |
| 110 | SO PAMET RD | | | 1954 | | | Cape | 52 | 6 | 0 | |
| 111 | SO PAMET RD | | | 1950 | | | Cape, additions | 52 | 13 | 0 | |

| ST# | STREET NAME | LOCAL # | MHC # | YEAR | HISTORIC NAME | COMMON NAME or DESCRIPTIVE NOTES | STYLE/Form | Map | Par. | Ext | ACTION |
|-----|-----------------|----------|-------|----------------------|--|--------------------------------------|---------------------------------------|-----|------|-----|--------|
| 112 | SO PAMET RD | | | 1960 | | | Cottage, 1 Story | 52 | 7 | 0 | |
| 119 | SO PAMET RD | | | 1900 | | | Barn | 48 | 13 | 0 | |
| 119 | SO PAMET RD | 52 | 168 I | 1900-07 (S), 1890 | Washburn, Dr. House | | Cape, Colonial Revival | 48 | 13 | 0 | Y |
| 120 | SO PAMET RD | | | 1950 | | | Cottage, 1 Story | 52 | 4 | 0 | |
| 127 | SO PAMET RD | | | 1892 | | | Bungalow, additions, altered | 48 | 12 | 0 | |
| 131 | SO PAMET RD | * | 171 | 1940 | | | Cottage, 1 Story | 48 | 11 | 0 | Y |
| 133 | SO PAMET RD | * | 169 I | 1880-90 (S), 1850 | Pamet Life Saving Station Boathouse | | Cape | 48 | 8 | 0 | Y |
| 135 | SO PAMET RD | * | 170 I | 1885-95 (S), 1890 | Rich, Capt. John House | Thatcher, Dr. George House | Cottage, 1 1/2 Story, stilts | 48 | 7 | 0 | Y |
| | SO PAMET RD | 148 | 801 | | South Pamet Cemetery | | | | | | |
| 1 | STEPHENS WAY | | | 1950 | | | Cape | 54 | 30 | 0 | |
| 3 | STEPHENS WAY | | | 1950 | | | Cottage, 1 Story, Colonial Revival | 54 | 35 | 0 | |
| 9 | STEPHENS WAY | | | 1950 | | | Modern | 54 | 42 | 0 | S |
| 19 | STEPHENS WAY | | | 1767 | | | Cape | 53 | 75 | 0 | S |
| 21 | STEPHENS WAY | * | 124 J | 1815-35 (S), 1780 | Cobb House | Madruga House | Cape | 53 | 74 | 0 | Y |
| 23 | STEPHENS WAY | * | 127 J | 1835 (S), 1835 | Cobb Homestead | | Cape | 53 | 67 | 0 | U |
| 27 | STEPHENS WAY | | 125 J | 1816 (S), 1900 | Cobb House | | Cape | 53 | 73 | 0 | U |
| 31 | STEPHENS WAY | * | 126 J | 1930 (S), 1900 | Hopper, Edward House | Remodelled by Zehnder, 1978 (MHT) | Cape | 53 | 76 | 0 | Y |
| 4 | STICK BRIDGE RD | 21 G, 33 | 136 | 1800-30 (S), 1900 | Mayo, John House | | Cape | 54 | 77 | 0 | Y |

| ST# | STREET NAME | LOCAL # | MHC # | YEAR | HISTORIC NAME | COMMON NAME or DESCRIPTIVE NOTES | STYLE/FORM | Map | Par. | Ext | ACTION |
|-----|-----------------|----------|-------|----------------------|-------------------------------|-------------------------------------|---------------------------------------|-----|------|-----|--------|
| 8 | STICK BRIDGE RD | 22 G, 29 | 137 | 1820-30 (S), 1781 | Mayo, Nehemiah House | | Cape | 54 | 89 | 0 | Y |
| 8 | STONEY HILL RD | | | 1949 | | | Ranch | 46 | 204 | 0 | |
| 1 | STORY BOOK LN | | | 1925 | | | Ranch | 43 | 15 | 0 | |
| 12 | STURDY WAY | | | 1828 | | | Cape | 58 | 44 | 0 | S |
| 8 | SUNSET LN | | | 1954 | | | Modern | 42 | 245 | 0 | S |
| 7 | SYLVAN LN | | | 1950 | | | Ranch | 43 | 102 | 0 | |
| 23 | SYLVAN LN | | | 1960 | | | Modern | 43 | 108 | 0 | S |
| 5 | SYLVIAS WAY | | | 1900 | | | Cottage, 1 Story | 43 | 89 | 0 | |
| 9 | SYLVIAS WAY | | | 1951 | | | Modern, altered | 43 | 88 | 0 | |
| 3 | TOMS HILL PATH | 76, 51 | 242 L | 1849 (S), 1900 | Collins, Tamsin House | (MHC Index lists as #243) | Gr. Rev., 1 1/2 Story, outbuilding | 45 | 72 | 0 | U |
| 6 | TOMS HILL PATH | | | 1955 | | | Modern | 45 | 80 | 0 | S |
| 8 | TOMS HILL PATH | * | 203 | 1800-1820 (S) | | Demolished | Cape | | | | |
| 15 | TOMS HILL PATH | | | 1926 | | | Cottage, 1 Story | 49 | 5 | 0 | |
| 11 | TOMS HILL RD | 77, 49 | 201 | 1843 (S), 1830 | Dyer, Thomas House | Indian Neck | Cape, outbuilding | 46 | 95 | 0 | U |
| 15 | TOMS HILL RD | * | 202 L | 1886 (S), 1821 | Atwood, Joseph House | Journey's End | Cape | 46 | 102 | 0 | U |
| 20 | TOMS HILL RD | | | 1900 | | | Cottage, 1 Story | 46 | 342 | 0 | |
| 26 | TOMS HILL RD | | | 1963 (MHT), 1972 | Charlie Zehnder, Architect | Mona and Carlton Dukess House | Modern | 45 | 86 | 0 | S |
| 27 | TOMS HILL RD | | | 1921 | | | Bungalow, 1 1/2 Story | 45 | 84 | 0 | |

| ST# | STREET NAME | LOCAL # | MHC # | YEAR | HISTORIC NAME | COMMON NAME or DESCRIPTIVE NOTES | STYLE/Form | Map | Par. | Ext | ACTION |
|-----|-----------------|---------|-------|------------------------|--|--|---|-----|------|-----|--------|
| 27 | TOMS HILL RD | | | 1950 | | | Cape, altered | 45 | 84 | 0 | |
| 28 | TOMS HILL RD | * | 205 L | 1760 (S), 1770 | Snow House | Bay View Inn | Federal, 2 1/2 Story | 49 | 15 | 0 | U |
| 33 | TOMS HILL RD | | | 1955 | | | Cape | 49 | 8 | 0 | |
| 37 | TOMS HILL RD | | | 1900 | | | Cottage, 1 Story, altered | 49 | 11 | 0 | |
| 38 | TOMS HILL RD | | | 1956 | | | Modern | 49 | 14 | 0 | S |
| 9 | TOWHEE LN | | | 1960 | | | altered | 53 | 72 | 0 | |
| 4 | TOWN HALL RD | | | 1950 | | | Cape | 46 | 351 | 0 | |
| 24 | TOWN HALL RD | 74 | 83 | 1848 | Union Hall | Truro Town Hall | Greek Revival, 2 1/2 Story, rehabbed | 46 | 269 | 0 | NR |
| 32 | TOWN HALL RD | | | 1830 | see 30 Castle and MHC list | | Cape | 50 | 59 | 0 | S |
| 2 | TRURO CENTER RD | | | 1950 | | | Ranch | 51 | 26 | 0 | |
| 8 | TRURO CENTER RD | 12, 9 | 113 H | 1852 (S), 1863 | Wilder School | | Cape, altered | 51 | 20 | 0 | U |
| 11 | TRURO CENTER RD | | | 1930 | | | Cottage, 1 Story | 51 | 10 | 1 | |
| 12 | TRURO CENTER RD | | | 1952 | | Duarte Downey Real Estate | Cottage, 1 Story | 51 | 17 | 0 | |
| 13 | TRURO CENTER RD | * | 114 H | 1912 (S), 1912 | Cobb Memorial Library | Includes Clock and Chimes, #911, (1930) | Bungalow | 50 | 149 | 0 | NR |
| | TRURO CENTER RD | * | 117 H | 1938 | Fire station | Demolished | Cape | | | | |
| 15 | TRURO CENTER RD | * | 115 H | 1785 (S), 1830 | Snow, John House | Dyer, Thannie House | Cape, outbuilding (1890) | 50 | 150 | 0 | U |
| 17 | TRURO CENTER RD | * | 116 H | 1870 (S), 1880 | Marshall, Manuel J. Blacksmith Shop | Blacksmith Restaurant | No Style | 50 | 139 | 0 | U |
| 23 | TRURO CENTER RD | * | 118 H | 1790-1820 (S), 1800 | Ryder, Solomon House | | Cape | 50 | 135 | 0 | Y |

| ST# | STREET NAME | LOCAL # | MHC # | YEAR | HISTORIC NAME | COMMON NAME or DESCRIPTIVE NOTES | STYLE/Form | Map | Par. | Ext | ACTION |
|-----|-----------------|---------|-------|----------------------|-------------------------------------|---------------------------------------|--------------------------------|-----|------|-----|--------|
| 26 | TRURO CENTER RD | * | 112 H | 1825-40 (S), 1948 | Eben Paine's Store | | Cottage, 1 Story | 50 | 148 | 0 | Y |
| 28 | TRURO CENTER RD | * | 110 H | 1810-25 (S), 1830 | Marshall, Manuel House | Day, Clarence House | Cape, Barn (1920) | 50 | 138 | 0 | Y |
| 29 | TRURO CENTER RD | | | 1958 | | | No Style, altered | 46 | 288 | 0 | |
| 34 | TRURO CENTER RD | * | 109 H | 1826 (S), 1827 | Knowles, John Creel House | Snow, David House | Federal, outbuildings | 50 | 134 | 0 | Y |
| 44 | TRURO CENTER RD | | | 1932 | | | Four Square | 50 | 126 | 0 | S |
| 46 | TRURO CENTER RD | | | 1960 | | | Cottage, 2 Story | 46 | 284 | 0 | |
| 48 | TRURO CENTER RD | 72, 40 | 108 H | 1852 (S) | Brown, Obadiah Elementary School | Sacred Heart Roman Catholic Church | Greek Revival , 2 1/2 Story | 46 | 283 | 0 | U |
| 52 | TRURO CENTER RD | | | 1958 | | | Cape | 46 | 274 | 0 | |
| 54 | TRURO CENTER RD | | | 1960 | | | Ranch | 46 | 264 | 0 | |
| 8 | TRYWORKS RD | | | 1968 | Charlie Zehnder, Architect | Corey House | Modern | 46 | 131 | 0 | S |
| 12 | TRYWORKS RD | | | 1962 | Charlie Zehnder, Architect | Hopkins House #1/Rici Nenner | Modern | 46 | 128 | 0 | S |
| 14 | TRYWORKS RD | | | 1965 | Charlie Zehnder, Architect | Thron/ Ellen Epstien House | Modern | 46 | 124 | 0 | S |
| 6 | TWINE FIELD RD | | | 1911 | | | Cottage, 1 Story, altered | 35 | 125 | 0 | |
| 8 | TWINE FIELD RD | | | 1900 | | | Cottage, 1 Story, altered | 35 | 123 | 0 | |
| 9 | UNCLE IRVS WAY | * | 277 | 1965 | Holt House | CCNS (abandoned) | No Style, 2 1/2 Story | 44 | 13 | 0 | |
| 15 | UNCLE IRVS WAY | | | 1950 | | | Cape | 41 | 4 | 0 | |
| 15 | UNION FIELD RD | | | 1932 | | | Ranch | 47 | 76 | 0 | |
| 2 | VALENTINA WAY | | | 1920 | | | Bungalow, 1 Story | 61 | 19 | 0 | |

| ST# | STREET NAME | LOCAL # | MHC # | YEAR | HISTORIC NAME | COMMON NAME or DESCRIPTIVE NOTES | STYLE/Form | Map | Par. | Ext | ACTION |
|-----|-----------------|---------|-------|------------------------|-----------------------------|-------------------------------------|-------------------------------|-----|------|-----|----------|
| 4 | VALENTINA WAY | | | 1955 | | | Cottage, 1 Story | 60 | 22 | 0 | |
| 5 | VALENTINA WAY | | | 1953 | | | Cottage, 1 Story | 60 | 23 | 0 | |
| 3 | WALSH WAY | | | 1900 | | | Bungalow, 1 Story hip roof | 43 | 8 | 0 | S (Area) |
| 4 | WALSH WAY | | | 1900 | | | No Style, 1 1/2 Story | 43 | 6 | 0 | S (Area) |
| 5 | WALSH WAY | | | 1900 | | | Cottage, 1 Story | 43 | 134 | 0 | S (Area) |
| 6 | WALSH WAY | | | 1940 | | | Cottage, 1 Story, hip roof | 43 | 133 | 0 | S (Area) |
| 7 | WALSH WAY | | | 1919 | | | Bungalow, 1 Story | 43 | 135 | 0 | S (Area) |
| 7 | WALSH WAY | | | 1920 | | | Bungalow, 1 Story | 43 | 135 | 0 | S (Area) |
| 7 | WALSH WAY | | | 1928 | | | Bungalow, 1 Story | 43 | 135 | 0 | S (Area) |
| 10 | WALSH WAY | | | 1940 | | | Cape | 43 | 10 | 0 | S (Area) |
| 13 | WALSH WAY | | | 1940 | | | Cape | 43 | 13 | 0 | S (Area) |
| 5 | WARREN PLACE | | | 1974 | Anne Ozbekhan, architect | | Modern | 46 | 56 | 0 | S |
| 8 | WELL SWEEP LN | | | 1957 | | | Cottage, 1 Story | 53 | 41 | 0 | |
| 10 | WELL SWEEP LN | | | 1952 | | | Modern | 53 | 40 | 0 | S |
| 3 | WHITMANVILLE RD | 109 | 252 K | 1795-1820 (S), 1850 | Small, Samuel House | MACRIS say Rt. 6A | Cape | 43 | 132 | 0 | Y |
| 11 | WHITMANVILLE RD | | | 1933 | | | Cottage, 1 Story | 43 | 79 | 0 | |
| 13 | WHITMANVILLE RD | | | 1945 | | | Cottage, 1 Story | 43 | 59 | 0 | |
| 16 | WHITMANVILLE RD | | | 1900 | | | Cottage, 1 Story | 43 | 77 | 0 | |

| ST# | STREET NAME | LOCAL # | MHC # | YEAR | HISTORIC NAME | COMMON NAME or DESCRIPTIVE NOTES | STYLE/FORM | Map | Par. | Ext | ACTION |
|-----|-----------------|---------|-------|------------------------|------------------------|-------------------------------------|--------------------------------|-----|------|-----|--------|
| 20 | WHITMANVILLE RD | * | 253 K | 1790-1820 (S), 1781 | Knowles, Zacheus House | Gray, Joseph House | Cape, altered | 43 | 76 | 0 | Y |
| 21 | WHITMANVILLE RD | 101, 57 | 147 K | 1790-1800 (S), 1820 | McKinnon House | Viara, Sebastian Farm | Cape, Barn | 43 | 51 | 0 | Y |
| 25 | WHITMANVILLE RD | 56, 102 | 148 K | 1900 (S), 1874 | Pilgrim Spring House | Monahan House | No Style, 2 Story | 43 | 50 | 0 | U |
| 29 | WHITMANVILLE RD | | | 1930 | | | Bungalow, 1 Story | 43 | 185 | 0 | |
| 29 | WHITMANVILLE RD | | | 1930 | | | Cottage, 1 Story | 43 | 185 | 0 | |
| 5 | WINDIGO LN | | | 1960 | | | Colonial Revival, 2 Story | 35 | 58 | 0 | |
| 3 | YACHT CLUB RD | | | 1920 | | | Cottage, 1 Story, altered | 50 | 20 | 0 | |
| 5 | YACHT CLUB RD | | | 1920 | | | Cottage, 1 Story | 50 | 21 | 0 | |
| 7 | YACHT CLUB RD | | | 1960 | | Truro Yacht Club | Clubhouse, Colonial Revival | 50 | 37 | 0 | |
| | | | | | | | | | | | |

METHODOLOGY

The methodology for each column is provided below:

STREET #

The street number, part of the street address, has been derived in the field or from assessor's maps and records if not seen on the property.

STREET NAME

The street name is the name in Assessor's database, which does not always conform to street name on Assessor map or in the field.

There were no street addresses connected to the 395 Inventory Forms. As part of their work, the consultants identified the appropriate address for each Form.

INV #

The inventory number is the number that has or will be assigned by the MHC and will be the unique property number that is incorporated into the MHC data base after completion of the survey. The MHC inventory numbers for the 395 properties that have been documented to date are included as well as the inventory letters for the 16 Area Forms. In many towns, the MHC has overridden the town's Inventory numbering resulting in two numbers for each property. To provide clarity in Truro, the first column provides the Inventory number originally assigned by the town. "" indicates that there is no corresponding Local Form #. If a letter follows the Inventory # that refers to the Area within which the resource falls. The list of Areas is provided at the end of the Street Index.

MHC #

This column provides the Inventory number assigned by the MHC and officially used in the MHC database MACRIS (Massachusetts Cultural Resource Information System). This is the number that should be used moving forward. The MHC will provide survey numbers for future work. If a capitalized letter is found after a Local# or MHC#, it refers to an Area Form within which the property is located. A list of Areas is found at the beginning of the Street Index.

YEAR

The year indicates the time in which the resource was constructed. The date is generated from the Assessor database. For those resources which have been surveyed, the recorded date, or range of dates, is included with an "(S)", followed by the year provided in the Assessor database. The few dates followed by "(ED)" indicate buildings where there was no date in the Assessor data base and the consultant provided the estimate, those followed by "(MHT)" indicate that the date came from the Cape Cod Modern House Trust. In many cases, research conducted for a Survey will lead to a significant adjustment from the date found on the Assessor list.

HISTORIC NAME

The historic name refers to the first known person or use to be associated with a property, derived from map research or existing Survey forms.

COMMON NAME OR DESCRIPTIVE NOTES

This column contains any common name associated with the property. In a few cases, this column also includes observations, questions or clarifications pertaining to the resource and/or the existing Inventory Form. "CCNS" means the property falls within and is owned by the Cape Cod National Seashore or other federal entity. Finally, this column notes if a surveyed building has since been demolished.

STYLE/FORM

STYLE/FORM

Style/Form indicates an architectural style or building form that was recorded during the windshield survey or that was already recorded on an existing survey form. This column also includes descriptive information such as number of stories and roof shape. "Cottage" is used to denote the vernacular buildings. The information in this column may be refined as properties are examined more carefully.

This column also notes whether the resource appears to have been altered, meaning significant changes to both materials and form; whether there are additions which do not appear to be original to the building's construction; and whether the building has been rehabilitated, meaning retention of essential form but replacement of many original materials. Finally, this column notes whether there are any significant outbuildings, such as barns, garages, cottages or sheds.

MAP/PARCEL/EXT

The Truro Assessors number includes the Map, Parcel and Extension number. It is an important piece of information as it is the unique identifying feature of a property, and will be the key to including historic resource information in the town's GIS mapping program. Truro, with the assistance of the Cape Cod Commission, has adopted the Geographic Information System (GIS). The Street Index included in this Survey Plan can be mapped electronically using the Assessors Parcel numbers to produce a map that shows the locations of resources already documented on survey forms and those recommended for documentation.

ACTION

This final column provides an analysis of what actions should be taken moving forward.

"NR" means the resource is already being studied for listing on the National register.

"Y" indicates that an existing Form is adequate in architectural description and historical narrative but a new Form B should be prepared to current standards including new photo, map and other information.

"U" indicates that an existing Form is inadequate in terms of architectural description and/or historical narrative and further work is required to bring to current standards.

"S" means that a currently undocumented resource should be surveyed.

"(Area)" means that the resource should only be recorded as part of an Area Form.

FINAL NOTE

Following completion of this Street Index, MHC conducted a thorough examination of their records and GIS information and provided a revised list of MHC and Local Survey numbers. These are the final decision on numbering (which MHC has redone in part) and has, therefore, been used to revise this Street Index. However, the dates from this Street Index appear to be more accurate; the new MHC dates were not added, but are available on their separate database.